



The Janitors Supply Co., Inc.

Manufactures of Wayne® Products

Serving the maintenance community since 1933

Custodial Supply Catalog



Table of Contents

CHEMICALS	
Automagic Scrubber Detergents	3
Automotive	4
Carpet Cleaners & Spotters	6
Carpet Protectors	9
Chemical Dispensing	9
Chemical Dilution Table	10
Degreasers	11
Deodorizers	14
Dilution Control Systems	17
Disinfectants	21
Dishwash	42
Environmentally Preferred	24
Floor Finish	26
Glass Cleaners	29
Hand Cleaners	31
Hard Surface Cleaners	36
Insecticides	41
Kitchen Cleaners	42
Laundry Products	46
Lubricants	49
Polishes & Coatings	50
Restroom Cleaners	51
Seasonal	55
Specialty Products	56
Stripper	58
Stripping Tools	59
ABSORBENTS	60
BROOMS & BRUSHES	62
DUST CONTROL	68
EQUIPMENT	72
FEMININE HYGIENE PRODUCTS	74
FLOOR PADS & SCREENS	75
GLOVES	79
HAND PADS & SPONGES	82
PACKAGING MATERIALS	84
PAPER PRODUCTS	85
SAFETY SUPPLIES	91
SMOKING URNS	94
SQUEEGEES	95
TRASH BAGS	98
TRASH RECEPTACLES	100
UTILITY CARTS	97
WALK-OFF MATS	101
WET MOPPING	103

Automatic Scrubber Detergents

New generation, low foam formulation prevents damage to vacuum components. All surfactants readily biodegradable. Generates no VOC's.

XF Series



XF-100

For heavy Industrial cleaning and degreasing. Built to remove heavy oils, grease and encrusted soils in industrial applications. Contains no phosphates, petroleum solvents or glycol ethers. Packed 55 gallon drum and 275 gallon tote.

J16XF10055 - 55 gal.
J16XF100T - Tote



XF-200

For general industrial cleaning and degreasing. Built to remove heavy oils, grease and encrusted soils in industrial applications. Contains no phosphates, petroleum solvents or glycol ethers. Packed 4-1 gal. case, 55 gallon drum and 275 gallon tote.

J16XF2001 - 1 gal.
J16XF20055 - 55 gal.
J16XF200T - Tote



Industrial Green

An advanced formula cleaner/degreaser to address all the performance, safety, disposal and ecological considerations that are part of today's business. Formulated without chlorinated or petroleum solvents, phosphates or other SARA 313 listed chemicals, Industrial Green is safer to use and dispose of than most industrial detergents. Industrial Green cleans like a high performance, butyl degreaser ... but it contains no butyl. It is highly concentrated for economy in use, low foam for use with automatic scrubbers and performs efficiently in hard or soft, cold or hot water. Packed in 5 gallon pail, 55 gallon drum and 275 gallon tote.



J11IG1 - 1 gal.
J11IG5 - 5 gal.
J11IG55 - 55 gal.
J11IGT - Tote



NB-1

Non-butyl degreaser. A revolutionary detergent complex formulated to satisfy the cleaning requirements of industrial maintenance professionals ... and safety directors. Formulated without butyl cellosolve, caustics, petroleum solvents or phosphates, NB-1 is user friendly, ecologically correct and biodegradable. NB-1 cleans by a process of grease emulsification and soil suspension made possible by the synergistic interaction of water conditioners, builders and a unique system of blended surfactants. Packed 5 gallon pail and 55 gallon drum.

J11NB15 - 5 gal.
J11NB155 - 55 gal.



NB-2

Heavy duty industrial degreaser. Superior cleaning of heavy grease, oils, even rubber tire marks. Low foam for use in automatic scrubbers. Contains no caustics or solvents. Phosphate free. No SARA 313 listed ingredients. 100% water soluble and biodegradable. Packed in 5 gallon pail, 55 gallon drum and 275 gallon tote.

J11NB25 - 5 gal.
J11NB255 - 55 gal.
J11NB2T - Tote



HI-PER

High performance industrial degreaser. Our strongest, most concentrated, heavy duty water based degreaser. Lots of caustic, and excellent detergent system and three times the butyl level of most industrial cleaners make HI-PER industry's choice for the toughest cleaning tasks. Excellent for use in automatic scrubbers. Suggested for use on heavy industrial soil conditions on chemical resistant surfaces. Packed in 5 gallon pail, 55 gallon drum and 275 gallon tote.

J11PER5 - 5 gal.
J11PER55 - 55 gal.
J11PERT - Tote



Automotive

Cleaners & Conditioners



Easy Shine

A concentrated, wash and wax automotive detergent that not only removes soils, but restores and protects the shine in one easy step. Easy Shine also reduces water spotting and decreases drying time. Packed 5 gallon pail and 55 gallon drum.

J11ES5 - 5 gal.
J11ES55 - 55 gal.



TVW-2X

Double concentrate truck and vehicle wash. For high pressure, touchless or friction tunnel wash and manual applications. Removes insect residue, winter salt scum, traffic film, and exhaust blow back. Penetrates & lifts dirt, oil and grease in seconds. Rinses free, without streaks or spots. Mildly alkaline, no solvents or glycol ethers. Packed 5 gallon pail, 55 gallon drum and 275 gallon tote.

J16TVW25 - 5 gal.
J16TVW255 - 55 gal.
J16TVW2T - Tote



Auto Mate A.M.P.

High foam, high performance vehicle wash for brush or cloth, manual or pressure cleaning. Cuts road film and common soils. Lifts and dissolves bug residue. Neutralizes road salt scum. Highly concentrated. Packed 5 gallon pail, 55 gallon drum and 275 gallon tote.

J16AMP5 - 5 gal.
J16AMP55 - 55 gal.
J16AMPT - Tote



EMX-2

Economical, ready-to-use, solvent based, water rinsable degreaser for automotive engines, tar and new car coating removal. Easy spray on, rinse off application. Deodorizing formula with sweet odor. Packed 5 gallon pail and 55 gallon drum.

J11ED25 - 5 gal.
J11ED255 - 55 gal.



Concrete Truck Renovator



CTR-17

Concrete Truck Renovator. Acidic detergent complex made for cleaning concrete trucks, forms, equipment and mixers. Dissolves concrete film, rust, scale and mortar. Easy to use. Apply with soft bristle brush, let stand and rinse. Use undiluted for heavy accumulations. Dilute with up to 10 parts water for regular maintenance of trucks. Packed 5 gallon pail and 55 gallon drum.

J11CTR175 - 5 gal.
J11CTR1755 - 55 gal.



See page 67 for our selection of vehicle wash brushes.

Interior Polish



R-710 Armour Plate Protective Coating
A protective coating containing wax, silicone and detergents. Use to restore original beauty to tires, vinyl tops, dashboards and seats. Polishes to a rich lustrous gloss that resists dirt and smears. Protects against damage caused by moisture, ozone, ultraviolet rays and oxidation which can cause dulling and embrittlement. Ready-to-use. Packed 4 gallons per case.

A10B00710 - 1 gal



Red Grease

A multi-purpose lubricant that provides extra protection under extreme pressures. It maintains constant viscosity over a wide range of temperatures. Sprays like a liquid and sets quickly to a grease. Prevents rust. Holds up under extreme pressures and high shock loads. Temperature range -40°F to +575°F. Resists water and even steam washout. Red color is easy to identify. Packed 12 - 16 oz. cans with extension tubes per case.

Z20496885 - Cs/12
Z20496885E - Each



Bench Maintenance



D.A.L. Penetrating Oil

Eliminates moisture when sprayed on electrical parts. Penetrating action frees up nuts and bolts due to rust or corrosion. Instantly stops squeaks in hinges and metal to metal contact areas. Non-flammable, non-conductive quickly penetrates rust, prevents corrosion displaces moisture. Packed 12 - 17 oz. cans with applicator tubes per case.

Z20499405 - Cs/12
Z20499405E - Each



777 Solvent Degreaser

Unique safety solvent penetrates, degreases and cleans industrial, mechanical equipment without disassembly. Effectively removes most greases, oil, adhesives, waxes, gums, inks, tars, asphalts, and resins. Non-corrosive. Non-conductive. Dielectric strength volts. Powerful flushing action. Non-flammable. Cleans better and dries faster than water-based degreasers and leaves no residue. Contains no CFCs or 1,1,1-Trichloroethane. Packed 12 - 20 oz. cans with applicator tubes per case.

Z20499605 - Cs/12
Z20499605E - Each



Power Blast

A heavy duty industrial degreaser with a foaming jet stream spray pattern. A very effective degreaser without the use of harmful caustics or solvents. Excellent for accumulations of grease or tar and asphalt on engines or engine parts. Applications include machinery, tools, industrial equipment, walls, coils, concrete and protective coatings. Packed 12 - 16 oz. cans.

Z20498915 - Cs/12
Z20498915E - Each



Brake Clean

Powerful, non-chlorinated, low odor solvent blend which is formulated to dry quickly. Technologically advanced formula safely and efficiently cleans all brake parts. Also an excellent degreaser for metal parts. Packed 12 - 12 oz. cans per case.

Z20498745 - Cs/12
Z20498745E - Each



Glide Silicone Lubricant

A clear lubricant and preservative, specially formulated to leave a slippery, continuous film that facilitates a wide range of applications. This product is designed to penetrate the surface pores of synthetic plastics, rubbers, neoprene, wood, fabrics, etc. Packed 12 - 9.75 oz. cans per case.

Z20497055 - Cs/12
Z20497055E - Each



Carpet Cleaners & Spotters

Carpet Cleaners



Ally Plus

Dual phase carpet cleaner and soil absorbent so effective it cleans without agitation. Ally is the ideal solution to repairing entrances or traffic lanes in congested areas with a minimum of fuss. Ally's dual phase cleaners and soil absorbent polymers actually remove oily soils without scrubbing. The trapped oils and dirt are easily removed by routine vacuuming. Ally treated carpets dry free of tacky detergent residues that cause rapid resoiling. Packed 4-1 gallons per case.

J11A1 - 1 gal.



X-Tract 1-2-3

Extraction detergent and deodorant. Made with our exclusive Tech VI surfactant system and ODX-2000 odor eliminator, this new formulation sets a new standard of excellence for extraction chemicals. Contains no cationic or high alkaline chemicals and is safe on stain resistant carpeting. Packed 4-1 gallons per case and 5 gallon pail.

J11EX1 - 1 gal.
J11EX5 - 5 gal.



Encap-Ox

4 in 1 encapsulating carpet cleaner. Combines revolutionary Acri-Sorb 60 new generation polymer with hydrogen peroxide cleaning technology for superior encapsulating action. Encap-Ox captures dirt and any detergent residue in a brittle polymer film that is easily and completely removed by dry vacuuming. It eliminates sticky, detergent film that attracts soiling.

J16EO1 - 1 gal.



Prep Step

A remarkable new dual purpose carpet cleaner that combines the performance features of a professional traffic lane cleaner and a quality extraction detergent. Applied as a pre-treatment, it emulsifies oily soils and loosens embedded dirt so they are easily removed with only clear water in the extractor tank. Packed 4-1 gallons per case.

J11PSC1 - 1 gal.



D-Browner

Brightener and conditioner. An essential part in any carpet cleaner's bag of tricks. D-Browner removes yellow and brown discoloration caused by alkaline detergents or cellulistic browning. Stains caused by hard water spills, coffee, tea ... even some pet spot discolorations can be lightened or removed with a pre-application before extraction. Also used as on-site adjustment of high pH detergents to prevent discoloration of white or light pastel carpets. Packed 4-1 gallons per case.

J11DB1 - 1 gal.



Defoamer

Highly concentrated silicone emulsion effective against soap or detergent suds. A few ounces in liquid recovery tank kills suds on contact, prevents further suds accumulation and protects vacuum motors and components. Packed 4-1 gallons per case.

J11DF1 - 1 gal.

T.L.D.

TLD forms an invisible barrier that retards particulate soils from adhering to carpet fibers. Provides outstanding resistance to stains from coffee, tea, sports drinks, colas, wine and food. TLD improves the efficiency of routine vacuuming, removes more dirt with fewer passes and reduces damage from embedded grit. Packed 4-1 gallons per case.

J11TLD1 - 1 gal.



Carpet Cleaners & Spotters

Carpet Spotters



Spot Out II

An oxygenated carpet spot remover. Removes difficult stains, prevents stain rebound and reduces resoiling. Packed 12 quarts per case.

J11SO6 - Cs/12 qt.
J11SO6E - Quart



Crystyl Fresh

Encapsulating odor absorbent. Deodorizes fabric, carpet and upholstery...where odors live. Absorbs oily film, the cause of odor rebound. Controlled fragrance release that lasts for hours. Crystyl Fresh contains a low concentration of a crisp, minty fragrance blend to provide immediate odor masking until the deodorization process is complete. Packed 4-1 gallons per case.

J11CF1 - 1 gal.



Orange One

A remarkable spray and wipe hard surface cleaner and carpet spot remover fortified with orange extracts. Dissolves grease and oil, smoke film, lipstick, crayon and other difficult stains. Wipes streak free from hard surfaces, rinses easily from carpet. Packed 12 quarts per case.

J11OR - Cs/12 qt.
J11ORE - Quart



Aqua Spot

Aerosol carpet spot remover. Water based spot remover developed to remove water based spots like milk, blood, soft drinks, catsup, feces, food spillage, etc. Contains a unique odor neutralizer. Will not set stains. Safe and easy to use. Packed 12 - 19 oz. cans per case.

Z20493905 - Cs/12
Z20493905E - Each



BioPlex D

Biochemical deodorant and spot digester. A blend of detergents and deodorants synergized with multiple strains of non-pathogenic bacteria. Used for treating stains and odors caused by organic matter. Bacteria digest trapped residual organics, while cleaners penetrate and suspend inorganic soils. Stains and odors that have resisted removal attempts using run-of-the-mill detergents can be eliminated with BioPlex D. Packed in 12 quarts per case, 4-1 gallons per case, and 55 gal. drum.

J11BD - Cs/12 qt.
J11BDE - Quart
J11BD1 - 1 gal.
J11BD55 - 55 gal. drum



ZenaSpot B-Gone

Powerful carpet stain and spot remover. Contains strong cleaners to remove stains due to dirt, ink, mud, ketchup, urine, vomit, coffee, tea, alcoholic beverages and soft drinks. Upright spray valve allows easy application. Packed 12 - 20 oz. cans per case. (*special order*)

Z20493965 - Cs/12
Z20493965E - Each



Chewing Gum Remover

Aerosol gum remover. Fast action, high output aerosol refrigerant freezes and embrittles chewing gum, candle wax, putty and other gummy substances for easy removal from carpet, upholstery, wood, marble, terrazzo and cement floors. Environmentally friendly formulation contains no C.F.C. or other ozone depleting agents. Packed 12 - 6.5 oz. cans per case.

C255165 - Cs/12
C255165E - Each



Carpet Cleaners & Tools

Stain Removers



Press It

A dye stain remover that removes food dye stains and other dyes that cannot be removed with conventional cleaners. Typical stains are Kool-Aid, grape juice, egg dye, wines and caramel colors. Press-It is used with a steam iron and clean towels. The directions on the bottle must be followed exactly to prevent unwanted loss of color from the carpet or fabric. A clear, colorless liquid with a slight odor of lemon. Caution: Test the carpet or fabric for possible loss of color or pattern prior to attempting stain removal. Do not dilute – use as is. pH – 7 to 9.

C1242092 - Quart



Rust Rid

Rust stain remover for carpet and upholstery fabrics. Ready-to-use, controlled pH formulation safely and effectively removes rust from all carpet and fabrics. Mild pH level requires no neutralizing. Designed to be safe for the user when used according to label instructions. Fast acting, works in a matter of seconds. Versatile, can be used on a variety of surfaces. Always test product in an inconspicuous area to test compatibility. **Do Not Use** on glass or soft metals.

W1363065 - Cs/12 qts.
W1363065E - Quart

Protectants



Fibre-Tec

1 - 4 fluorocarbon carpet protector. Water based stain and soil repellent that protects carpet's against oil and water based stains and repels dry soil. Improves carpets appearance and reduces cleaning frequency. One gallon makes five and covers 1,000 square feet. Packed 4-1 gallons per case.

C1242033 - 1 gal.



Tanner

Leather Cleaner, Conditioner, & Protector. Complete leather maintenance to restore, maintain and preserve. Pre-inspection key to successful care. Dissolves body oils and embedded soils. Conditioners restore pliability to resist cracking and scuffs. Does not contain silicone or d'Limonene. Leather fragrance.

C1242394 - Quart

Carpet Tools



Bone Knife

High density polystyrene blocks used to prevent rust and furniture stains from wet carpet. Place them under your furniture legs for increased air flow. Pre-cut sheets, just snap them apart. Available in two sizes.

C1243501 - Each



Carpet Scissors

Snip off samples, snags, fuzz etc.

C1243509 - Each



Carpet Spot Brush

Designed to effectively work powder/solution into stained carpet. Nylon bristle.

O1127178 - Each



Grandi Groom Carpet Rake

A versatile tool that can be used for agitation of soiled traffic lanes and loosen embedded dirt. Bring ground in dirt, mud, hair and pet fur/hair to the surface for easier cleaning. The carpet will look like new when finished!

G85180 - Each



Carpet Bonnet

Standard blend with scrubber strips short looped berber style yarn for use under a 20" low speed floor machine. Available 17", 19" & 21". Launderable.

G60ASP_G - Each (17, 19, 21)

Carpet Protectors / Chemical Dispensing

Leg / Carpet Protectors

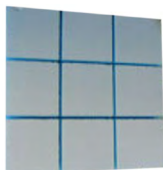

High Density Foam Snap Block

High density polystyrene blocks used to prevent rust and furniture stains from wet carpet. Place them under your furniture legs for increased air flow. Pre-cut sheets, just snap them apart.

M21-3 - 4"x4", Ctn/10,000

Poly Tabs

These white plastic tabs are a great cost effective way to protect your carpet from stains when moving furniture back onto wet carpet. Made from a heavy plastic that won't rip. Available in two sizes:

M213A - 4"x4", Ctn/2000

M214A - 3"x3", Ctn/2000



Foamer Trigger Sprayer

1.3ml output. Wide trigger and ergonomic shape for user comfort. 28/400mm neck.

I105751 - 9-7/8", White



Sprayer / Foamer Combo

Sprays regularly when screen is flipped up. Once screen is flipped down, rich foam is dispensed. No leak design; 1.0 ml output; all plastic recyclable. 28/400mm neck.

I107029 - 10", White



High Output Trigger Sprayer

Self venting to prevent bottle collapsing. Remains primed between uses. No leak design; 28/400 mm thread finish; 3.6 ml output.

I106149 - 9", Red / White



Pump-Up Sprayer

3 gallon, adjustable spray tip tank sprayer. Thumb-operated control valve with on/off lock & in-line filter. 42" 2-ply high pressure, anti-kink, visible - braided hose. HPP(TM) high performance pump with comfort grip.

H9065123 - Each

Bottles & Sprayers



Plastic Bottle

24 or 32 oz. plastic bottle with embossed graduations. 28mm neck, w/dilution ratios. FDA compliant.

J11300 - 32 oz.

I105024WG - 24 oz.



Smazer 360 Degree Trigger Sprayer

10" tube. Trigger design and innovative two-way valve allows for a 360 deg angle spray. Ergonomic 3 finger grip. 2-piece piston design for better chemical-resistance 28/400 mm neck finish. 1.4 mL output per stroke. New trigger design and innovative two-way valve allow 360 deg angle spray.

I104360 - Black



Trigger Sprayer, Chemical Resistant

The o-ring and 2 piece piston are chemical-resistant Viton® rubber. 40-50% higher output than standard triggers. 28/400mm neck.

I104950 - 10", Gray

Pumps



Drum Pump

Ideal for portioning large amounts of fluid from bulk containers. Chrome-plated steel construction. Pumps 22-oz. per stroke; self-priming. Fits 15, 30, & 55-gallon drum with 2" National Pipe Thread

I102204 - Ea.



Pail / Jug Pump

Commonly used with soaps, cleaners, degreasers & chemical concentrates. Calibrated plunger, 1 oz. output.

I10901 - 1 gallon jug, Ea.

I10901E - 5 gallon pail, Ea.

Chemical Dilution Table

Standard Dilutions Table

If diluting instructions say this:

then mixing should be:

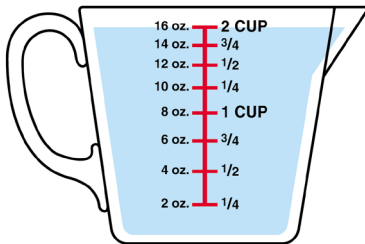

- 4 to 1
- 5 to 1
- 10 to 1
- 15 to 1
- 20 to 1
- 25 to 1
- 32 to 1
- 40 to 1
- 60 to 1
- 64 to 1
- 85 to 1
- 128 to 1
- 254 to 1

- 32 oz. concentrate per gallon of water
- 26 oz. concentrate per gallon of water
- 13 oz. concentrate per gallon of water
- 8-½ oz. concentrate per gallon of water
- 6-½ oz. concentrate per gallon of water
- 5-½ oz. concentrate per gallon of water
- 4 oz. concentrate per gallon of water
- 3 oz. concentrate per gallon of water
- 2-⅓ oz. concentrate per gallon of water
- 2 oz. concentrate per gallon of water
- 1-½ oz. concentrate per gallon of water
- 1 oz. concentrate per gallon of water
- ½ oz. concentrate per gallon of water

The pH Scale

The term pH is a measure of the degree of acidity or alkalinity of a liquid.

The pH scale runs from 0 (very acidic) to 14 (very alkaline) with a pH of 7 being neutral. The scale is logarithmic. In simple terms, a pH of 10 indicates alkalinity ten times greater and possibly ten times more harsh than a pH of 9. A pH of 11 indicates alkalinity of one hundred times greater than a pH of 9 and a pH of 12 is a thousand greater. The same applies to acid solutions with a pH of 6 to 0.

The scale below gives an interesting comparison of the pH of well-known industrial and household products:

ALKALINE	pH 14	Caustic soda
	pH 13	Sodium metasilicate
	pH 12	Trisodium phosphate
	pH 11	Ammonia
	pH 10	Ivory soap
	pH 9	Borax
	pH 8	Eggs
	pH 7	Neutral
	pH 6	Milk
	pH 5	Boric Acid
	pH 4	Coca Cola
	pH 3	Wine and vinegar
	pH 2	Lemon juice
	ACIDIC	pH 1
pH 0		Hydrochloric acid

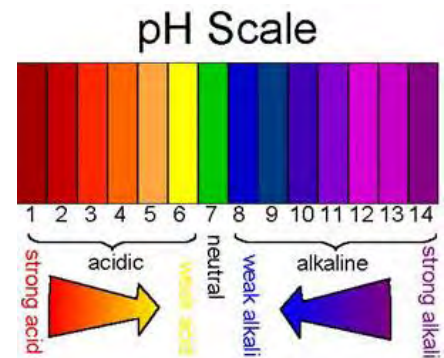

Degreasers

Water Based



Big J

High pH, butyl cleaner/degreaser. Powerful industrial plant cleaner for everything in the factory. 50% more concentrated than most competitive products for highest efficiency and lowest use cost. May be applied with low or high pressure sprayers, automatic scrubbers or mop and bucket. Suggested for use in medium to heavy industrial soil conditions. Packed 4-1 gallons per case, 5 gallon pail, 15 gallon drum, 55 gallon drum and 275 gallon tote.



J11PWD1 - 1 gal.
J11PWD5 - 5 gal.
J11PWD55 - 55 gal.
J11PWDT - Tote



Industrial Green

An advanced formula cleaner/degreaser to address all the performance, safety, disposal and ecological considerations that are part of today's business. Formulated without chlorinated or petroleum solvents, phosphates or other SARA 313 listed chemicals, Industrial Green is safer to use and dispose of than most industrial detergents. Industrial Green cleans like a high performance, butyl degreaser ... but it contains no butyl. It is highly concentrated for economy in use, low foam for use with automatic scrubbers and performs efficiently in hard or soft, cold or hot water. Packed in 5 gallon pail, 15 gallon drum 55 gallon drum and 275 gallon tote.



J11IG1 - 1 gal.
J11IG5 - 5 gal.
J11IG55 - 55 gal.
J11IGT - Tote



Hi-Per

High performance industrial degreaser. Our strongest, most concentrated, heavy duty water based degreaser. Lots of caustic, an excellent detergent system and three times the butyl level of most industrial cleaners make Hi-Per industry's choice for the toughest cleaning tasks. Excellent for use in automatic scrubbers. Suggested for use on heavy industrial soil conditions on chemical resistant surfaces. Packed 5 gallon pail and 55 gallon drum.

J11PER5 - 5 gal.
J11PER55 - 55 gal.



3D

General purpose industrial cleaner degreaser. 3D is a solvent free, concentrated detergent complex formulated for use as a general purpose, industrial cleaner/degreaser. It quickly penetrates, emulsifies oily soils and holds them in suspension for complete removal. Cleaned surfaces rinse clear, free of residue or film. 3D is safe for use on iron, steel, plastics, industrial paint, epoxy, urethane and cement. Packed in 55 gallon drum and 275 gallon tote.

J113D55 - 55 gal.
J113DT - Tote



Solution 76

Butyl cleaner/degreaser made with all biodegradable surfactants. The single most versatile butyl based cleaner/degreaser we make. Formulated without free caustics, BD-76 has a lower pH than most industrial cleaners and is, therefore, less potentially harmful to use and surfaces cleaned. By varying dilutions the strength of the solution can be adjusted to cover the entire range from light soil to heavy grease. This allows BD-76 to replace many single purpose cleaners. Packed 4-1 gallons per case, 5 gallon pail and 55 gallon drum.

J16S761 - 1 gal.
J16S765 - 5 gal.
J16S7655 - 55 gal.



De-Grease-R

An industrial strength industrial and food service degreaser. Exceptional performance, responsibly formulated. Contains no petroleum solvents, glycol ethers or nonyl phenol surfactants that could present a health hazard. Packed in 4-1 gallon case and 275 gallon tote.

J16DGR4 - Cs/4 gal.
J16DGRT - Tote



Degreasers

NB-1



Non-butyl degreaser. A revolutionary detergent complex formulated to satisfy the cleaning requirements of industrial maintenance professionals ... and safety directors. Formulated without butyl cellosolve, caustics, petroleum solvents or phosphates, NB-1 is user friendly, ecologically correct and biodegradable. NB-1 cleans by a process of grease emulsification and soil suspension made possible by the synergistic interaction of water conditioners, builders and a unique system of blended surfactants. It may be applied with brush, mop, low or high pressure spray, steam cleaner or automatic scrubber. Packed 5 gallon pail and 55 gallon drum.

J11NB15 - 5 gal.
J11NB155 - 55 gal.



NB-2



Heavy duty industrial degreaser. A new generation formulation provides for superior cleaning of heavy grease, oils, even rubber tire marks. Low foam for use in automatic scrubbers. Contains no caustics or solvents. Phosphate free. No SARA 313 listed ingredients. 100% water soluble and biodegradable. Ideal for use with Wayne Pit Stop Proportioning and Rapid Filling System. Packed in 5 gallon pail, 55 gallon drum and 275 gallon tote.

J11NB25 - 5 gal.
J11NB255 - 55 gal.
J11NB2T - Tote



Heavy Duty Cement Cleaner



Efficient, powdered detergent for manual cleaning of greasy concrete floors. Fortified with pine oil for extra grease cutting action. Cleans fast and rinses completely without white film. Use approximately 1# per 100 square feet. Packed 100# and 300# fiber drum.

W1360662 - 100#
W1360661 - 300#

Aerosol

Big J Foam



Gold Standard Heavy Duty Foaming Cleaner/Degreaser. This all-purpose, industrial strength cleaner & degreaser clings to, penetrates, and emulsifies all washable surfaces. Fast acting clinging foam lifts away dirt & grime, keeps surfaces like new, pleasant citrus scent Packed 12 - 20 oz. cans per case.

Z20496115 - Cs/12
Z20496115E - Each



Big Orange Slice



A heavy-duty degreaser that uses natural citrus. This versatile product can be used to remove grease, oil, gaskets, protective coatings, and much more. This formula works extremely well degreasing heavy equipment, machined parts, motors, molds, and dies. It does not contain any fluorocarbon propellants or chlorinated solvents that can deplete the ozone. Degreases & deodorizes, uses natural citrus emulsifies in water, no ozone-damaging CFC's, works great on bugs, tar & removing adhesives.

Z20499385 - Cs/12
Z20499385E - Each



Power Blast



A heavy duty industrial degreaser with a foaming jet stream spray pattern. A very effective degreaser without the use of harmful caustics or solvents. Dissolves grease, oil, grime and more. Excellent for accumulations of grease or tar and asphalt on engines or engine parts. Some of the many applications include: machinery, tools, industrial equipment, walls, coils, concrete and protective coatings. Packed 12 cans per case.

Z20498915 - Cs/12
Z20498915E - Each



Degreasers

Solvent Based



BOSS COLD

Cold solvent degreaser with natural citrus solvent. Degreases and cleans electric motors, parts, tools, vending and packaging equipment. Non-conductive...safe for use around electricity. Contains no water...dielectric constant of 25,000 volts. High flash point...over 140 degrees F. Evaporates completely, leaves no residue. Packed 5 gallon pail and 55 gallon drum.

J11BOSS5 - 5 gal.
J11BOSS55 - 55 gal.



BOSS CFS

Citrus fortified solvent, works where detergents fail. Fast cutting action, pleasant fragrance, water rinsable. Great for graffiti removal: marker ink, crayon, lipstick, fresh paint; carpet spotting: tar, gum, candle wax, grease; auto detailing: tar, asphalt, undercoat. rubber burn removal: lift truck skids, tire marks, heel marks. Packed in 5 gallon pail, 55 gallon drum and 12 quarts per case.

J11CFS - Cs/12 qt.
J11CFSE - Each
J11CFS5 - 5 gal.
J11CFS55 - 55 gal.



BOSS CPS

A multipurpose solvent cleaner designed to work on the toughest cleaning jobs. Made from a natural biodegradable base derived from oranges. It's fast acting formula goes to work in seconds to wipe away graffiti, rubbermarks, tar, hard set grease, candle wax and adhesive residues. It is safe, fast, pleasant and easy to use. Packed 12 quarts per case.

J11BQ - Cs/12 qt.
J11BQE - Each



D-Markable Orange

Rubber tire mark lifter, asphalt stain remover, automatic scrubber pre-spray. Also removes caked grease and heavy soils. It's fast action dissolves marks in minutes. Saves labor by eliminating rescrub and double pass cleaning. Use on concrete, terazzo, quarry tile, brick and ceramic floors. Packed 12 - 20 oz. cans with applicator tubes per case.

J16DM6 - Cs/6 qt.
J16DM6E - Quart
J16DM5 - 5 gal. *special order*



777 Solvent Degreaser

Unique safety solvent penetrates, degreases and cleans industrial, mechanical equipment without disassembly. Effectively removes most greases, oil, adhesives, waxes, gums, inks, tars, asphalts, and resins. Non-corrosive. Non-conductive. Dielectric strength volts. Powerful flushing action. Non-flammable. Cleans better and dries faster than water-based degreasers and leaves no residue. Contains no CFCs or 1,1,1-Trichloroethane. Packed 12 - 20 oz. cans with applicator tubes per case.

Z20499605 - Cs/12
Z20499605E - Each



Parts Washer



Shop Master #120-RP

High temp parts cleaner/degreaser. This is the perfect compliment to high temperature, high pressure cabinet parts washers. Made to reach its peak efficiency at temperatures above 120oF. Formulated without free caustics, our product is safe for use on brass, magnesium, lead, zinc, aluminum and tin. Shop Master #120 answers the demands of today's work place for use safety, cost efficiency as well as environmental concerns. Packed 55 gallon drum.



J11SMRP55 - 55 gal.



Deodorizers

Toilet / Urinal



#1452 Deodorant Screen

Urinal screen with built-in odor fighting ingredients. Fits most urinals. Packed in individual poly bag and each contains a protective glove. Blue screen with bubble-gum scent. Packed 50 per case.

I101452 - Each

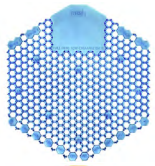

The Wave 3D

Urinal deodorizing screen. The Wave 3D combines the patented technology of a 30 day urinal air freshener/deodorizer, with the absolute splash elimination available due to it's two sided design. Wave 3D also provides an easy to use out indicator system to assist in timely maintenance. Available in Cucumber Melon, Cotton Blossom, Herbal Mint, Honeysuckle, Mango and Spiced Apple fragrance. Packed 10 per box.



F603WDS60AC - Cs/10 Spiced Apple
F603WDS60CB - Cs/10 Cotton Blossom
F603WDS60CM - Cs/10 Cucumber Melon
F603WDS60HM - Cs/10 Herbal Mint
F603WDS60HS - Cs/10 Honeysuckle
F603WDS60MG - Cs/10 Mango

The Treatment Urinal Deodorant

Universal urinal screen with chemical cleaner and deodorant block. Contains detergents, chelates and quaternary compounds to help keep urinals clean and prevent accumulations of odor causing uric acid salts, rust and scale. Lasts 30 - 45 days depending on traffic. Pleasant floral fragrance. (Note: For urinal with standing water, use para blocks only.) Packed 12 per case.



I109480G - Cs/12

Para Blocks

Pure paradichlorobenzene deodorant blocks. Each block thoroughly impregnated with quality fragrances and fused into solid form under tons of pressure. Packed: 12 - 4 oz. urinal blocks per carton.



H526411 - Cs/12 Urinal Block



Easy Fresh Fan Dispenser

Air freshener dispenser that uses the fragranced cover of the dispenser as the air freshener refill itself! Each cover is composed of a unique material containing twice as much fragrance as most other air fresheners which is released over 30 days. Each cover includes a battery. Fragrances: Cucumber Melon, Mango, Spiced Apple, Ocean Mist.

F60EFCAB1 - Each, Easy Fresh Fan Dispenser
F60EF12CM - Cs/12 Cucumber Melon Cover
F60EF12MG - Cs/12 Mango Cover
F60EF12OM - Cs/12 Ocean Mist Cover
F60EF12SA - Cs/12 Spiced Apple Cover

Curve

The most versatile air-freshening, odor control solution available today. Perfect for tricky spots or any area that needs a shot of freshness. The curve & holder stick anywhere, providing powerful air freshening and reminds you when to change it. Fragrances: Cucumber Melon, Mango, Spiced Apple.



F60RC30SA - Cs/12 Spiced Apple
F60RC30MG - Cs/12 Mango
F60RC30CM - Cs/12 Cucumber Melon

Aerosol



Spray Scents Deodorizer Sprays

Dry deodorizers for use with metered dispenser. Premium quality formula features deluxe fragrances, broad spectrum odor neutralizers, ultra fine particles, excellent bloom and suspension time. Effectively treats up to 6,000 cubic feet per installation. Excellent for use in restroom, offices, hotel rooms, storage areas, meeting rooms, hospitality, country clubs and food service. Available in Cherry Jubilee, Apple Blossom, Cinnamon Stick, Warm Harvest, Hawaiian Island, Refreshing Spa, Mulberry, and Pina Colada. Each can contains more than 3,000 controlled sprays. Packed 12 - 7 oz. cans per case.

- C255188 - Cs/12 Apple Blossom
- C255188E - Each Apple Blossom
- C255181 - Cs/12 Cherry Jubilee
- C255181E - Each Cherry Jubilee
- C255190 - Cs/12 Cinnamon Stick
- C255190E - Each Cinnamon Stick
- C255333 - Cs/12 Hawaiian Island
- C255333E - Each Hawaiian Island
- C255169 - Cs/12 Mulberry
- C255169E - Each Mulberry
- C255180 - Cs/12 Pina Colada
- C255180E - Each Pina Colada
- C255306 - Cs/12 Refreshing Spa
- C255306E - Each Refreshing Spa
- C255310 - Cs/12 Warm Harvest
- C255310E - Each Warm Harvest



Dry Air and Fabric Deodorizers

Aerosol. A unique formulation designed to eliminate offensive odors in the air without wet fallout. Fights tobacco and other odors trapped in fabrics, carpeting, upholstery and drapes. Spray wherever odors occur. Available in Fresh Linen fragrance. Packed in 12 - 10 oz. cans per case.

- C255354 - Cs/12 Cucumber Melon
- C255354E - Each Cucumber Melon
- C255353 - Cs/12 Refreshing Spa
- C255353E - Each Refreshing Spa
- C255359 - Cs/12 Spring Linen
- C255359E - Each Spring Linen



Metered Aerosol Dispenser

Chemical-resistant plastic construction, a red usage-indicator light for 3,000 actuated sprays, a keyless "press and release" button for convenient refill, a can-out reminder and an alkaline battery life of 1 year (spraying at 15 minute intervals 24 hours/day, 365 days/year). Packed 1 per case.

- C252000 - Each

Deodorant Block



2-1-7 Block

A chemically inert, composition membrane block saturated with pure fragrance oils. A single 2-1/4" block will deodorize 1,000 cubic feet for three to four weeks. Available in New Car, Fire Dog, Floral Fresh, Sweet Pea & Sweet Apple fragrances. Packed 6 blocks per package.

- J11247FD - Pk/6 Fire Dog
- J11247FF - Pk/6 Floral Fresh
- J11247GA - Pk/6 Sweet Apple
- J11247SP - Pk/6 Sweet Pea



Deodorizers

Ready-To-Use Area Spray



Clean Green Spritz

Ready-to-use instant air freshener / odor counteractant. Provides instant relief from unpleasant odors caused by tobacco, smoke, stale cooking odors, perspiration, decomposing organic matter, urine, pet and animal odors. Made with OD X-200, a proven odor neutralizer, and quality fragrances and essential oils. Packed 6 quarts per case with 2 sprayers.

J11CGS - Cs/6 qt.
J11CGSE - Quart



Sweet Apple Spritz

Instant air freshener deodorant. Freshens stale air, neutralizes airborne odors, non-staining, lasting fragrance, convenient ready-to-use spray. One or two sprays does the job. Packed 6 quarts per case with 2 sprayers.

J11SAP - Cs/6 qt.
J11SAPE - Quart



Lem-N-Aid

Water soluble deodorant concentrate delivers a kick of bright lemon aroma that freshens and deodorizes during the cleaning operation, and after. Chemical neutralizers erase the source of foul odors caused by human or animal waste, body odors, organic decomposition of food or vegetation matter, cooking odors and putrefaction. Can be used alone or added to a mixed solution. Packed 4-1 gallons per case.

J11LA1 - 1 gal.



Fire Dog

Smoke odor reagent /deodorant. This water soluble concentrate product is formulated especially for use by professional fire restoration specialists. It is manufactured from a unique blend of odor reagents that have demonstrable effectiveness on the range of mal odors caused by fire decompositions ... oxidation reduction. Safe to use on most water resistant surfaces and fabrics. Packed 4-1 gallons per case.

J11FD1 - 1 gal.



Concentrate



Lil' Squirt

The really big deodorant. Formulated with ODX-200, a remarkable, new technology developed for commercial odor elimination. Works by chemically binding with odor causing substances, changing their molecular structure and rendering them undetectable. Multipurpose and economical. Available in Citrus Sweet, Sweet Apple & Sweet Pea fragrances. Packed 4-1 gallons per case.

J11LSCS1 - 1 gal. Citrus Sweet
J11LSSA1 - 1 gal. Sweet Apple
J11LSSP1 - 1 gal. Sweet Pea



Agent-L

No-rinse, all surface cleaner & room air freshener. Safe for use on any surface not harmed by water. Great for spray and wipe spot cleaning, intermediate scrub & recoat floor cleaning or daily routine mopping. Long lasting, lavender fragrance leaves treated areas with a lingering aroma for hours after application. Mild pH won't attack or dull floor finish or sealers. Packed 4-1 gallons per case.

J16AGL1 - 1 gal.



Dilution Control Systems

Carpet & Fabric



BioPlex D

Biochemical deodorant and spot digester. A blend of detergents and deodorants synergized with multiple strains of non-pathogenic bacteria. Used for treating stains and odors caused by organic matter. Bacteria digest trapped residual organics, while cleaners penetrate and suspend inorganic soils. Packed in 12 quart per case and 6-1 gallons per case.



J11BD - Cs/12 qt.
J11BDE - Quart
J11BD1 - 1 gal.



Crystyl Fresh

Encapsulating odor absorbent. Deodorizes fabric, carpet and upholstery...where odors live. Absorbs oily film, the cause of odor rebound. Controlled fragrance release that lasts for hours. Crystyl Fresh contains a low concentration of a crisp, minty fragrance blend to provide immediate odor masking until the deodorization process is complete. Packed 4-1 gallons per case.

J11CF1 - 1 gal.



Proportioners

633 Blend Center



633 Blend Center's modular design lets you easily couple together any number of stations to create any system to meet your needs. Mix and match 1gpm (4 liters / min.) and 4 gpm (15 liters / min.) and choose from blue, red, green, yellow, black, or white buttons. Models include either Action Gap or Air Gap backflow protection.

D30633GAP.G1 - Each, 1 gpm Green
D30633GAP.R4 - Each, 4 gpm Red

66-151 Blend Safe II



Blend Safe II has dedicated fill ports for bottle fill or bucket fill. Dial-A-Blend units are bottle or bucket fill and have a selector for up to 4 products or dilutions. The flow rate for each port is either low flow, 1 gpm (4L / min.) for bottle filling or high flow, 4 gpm (15 L / min.) for bucket filling. Bottle filling is activated with a positive ON/OFF push button and bucket filling has an optional LOCK ON fill feature. Units are available with DEMA Action Gap or air gap backflow preventers.

D3066.151GAP - Each, 4bottle, 1 bucket
D3066.151GAP.2 - Each, 4 bottle, 4 bucket

FUSION PRO



Fusion Pro is the next generation house-keeping chemical dispensing system, and the evolutionary step in DEMA's innovative housekeeping technology platform, Fusion single product chemical dispenser. Fusion Pro's modern and clean design makes it ideal for a variety of applications and installations. It uses DEMA's pilot activated water valve, a unique design built to operate like a traditional valve but with minimal service requirements. Configurations available for any application, and any requirement. Choose from multiple product configurations for bottles anywhere between 2L and 5L in size.

D30704G - Each, 1 bucket, 4 chemical
D30730G - Each, 4 bottle 1 bucket
D30731G - Each, 4 bottle, 4 bucket

Dilution Control Systems

Carpet



Ally Plus

Dual phase carpet cleaner and soil absorbent so effective it cleans without agitation. Ally is the ideal solution to repairing entrances or traffic lanes in congested areas with a minimum of fuss. Ally's dual phase cleaners and soil absorbent polymers actually remove oily soils without scrubbing. The trapped oils and dirt are easily removed by routine vacuuming. Ally treated carpets dry free of tacky detergent residues that cause rapid resoiling. Packed 4-1 gallon per case.

J11A1 - 1 gal.
J13LAP - Ea. Secondary Label



Solution 76

Butyl cleaner/degreaser made with all biodegradable surfactants. The single most versatile butyl based cleaner/degreaser we make. Formulated without free caustics, BD-76 has a lower pH than most industrial cleaners and is, therefore, less potentially harmful to users and surfaces cleaned. By varying dilutions the strength of the solution can be adjusted to cover the entire range from light soil to heavy grease. This allows BD-76 to replace many single purpose cleaners. Packed 4-1 gallons per case, 5 gallon pail and 55 gallon drum.

J16S761 - 1 gal.
J16S765 - 5 gal.
J16S7655 - 55 gal.
J13LS76 - Ea. Secondary Label



X-Tract 1-2-3

Extraction detergent and deodorant. Made with our exclusive Tech VI surfactant system and ODX-2000 odor eliminator, this new formulation sets a new standard of excellence for extraction chemicals. Contains no cationic or high alkaline chemicals and is safe on stain resistant carpeting. Packed 4-1 gallons per case and 5 gallon pail.

J11EX1 - 1 gal.
J11EX5 - 5 gal.
J13LXT123 - Ea. Secondary Label



Industrial Green

An advanced formula cleaner/degreaser to address all the performance, safety, disposal and ecological considerations that are part of today's business. Formulated without chlorinated or petroleum solvents, phosphates or other SARA 313 listed chemicals, Industrial Green is safer to use and dispose of than most industrial detergents. Industrial Green cleans like a high performance, butyl degreaser ... but it contains no butyl. It is highly concentrated for economy in use, low foam for use with automatic scrubbers and performs efficiently in hard or soft, cold or hot water. Packed in 5 gallon pail, 15 gallon drum 55 gallon drum and 275 gallon tote.

J11IG1 - 1 gal.
J11IG5 - 5 gal.
J11IG55 - 55 gal.
J11IGT - Tote
J13LIG - Ea. Secondary Label



Degreaser



Buster

Grease and carbon remover for ovens, grills, hoods and concrete. Extra strength, free rinsing, highly alkaline detergent. High foam clings to vertical surfaces. Use undiluted or cut with water to suit application. Packed 12 quarts or 4-1 gallons per case.

J11BR - Cs/12 qt.
J11BRE - Quart
J11BR1 - 1 gal.



XF-200

For general industrial cleaning and degreasing. Built to remove heavy oils, grease and encrusted soils in industrial applications. Contains no phosphates, petroleum solvents or glycol ethers. Packed 4-1 gal. case, 55 gallon drum and 275 gallon tote.

J16XF2001 - 1 gal.
J16XF20055 - 55 gal.
J16XF200T - Tote
J13LXF2 - Ea. Secondary Label



Dilution Control Systems

Disinfectant

Concept 256N

12.5% quat. Highly concentrated quaternary disinfectant cleaner created for use in health care. Kills HIV-1 on pre-cleaned environmental surfaces. Hospital grade disinfectant at 1/2 oz./gal. water dilution. Exhibits broad spectrum disinfection activity and is effective in presence of organic soil (5% blood serum). Lowest use cost. Packed in case 4-1 gallons.



J11256N4 - Cs/4 gal.
J13L256 - Ea. Secondary Label



CQ-128

A one-step disinfectant, fungicide, virucide cleaner. For use on hard, non-porous surfaces. It is the ideal cleaner for use by schools, physician and dental offices, nursing homes, hospitals, hospice facilities, motels, hotels, athletic clubs and other non-medical institutions.. Packed 4-1 gallons per case.



J11CQ1284 - Cs/4 gal.
J13LCQ128 - Ea. Secondary Label



Quat San 10

10% quat. A pure quaternary ammonium germicide formulated for use as a hard surface disinfectant/sanitizer rinse on previously washed surfaces. In food service, restaurant, dairy and bar application equipment, dishes, glassware and utensils may be sanitized. A hospital grade disinfectant solution, at a ratio of 3 1/2 oz. Quat San10 per 5 gallon of water. Packed 4-1 gallons per case.



J11QS4 - Cs/4 gal.
J13LQT - Ea. Secondary Label



Shine On

Shine-On offers all the benefits of a multipurpose germicidal cleaner without causing the problems from quat build-up. There is no alkaline burn associated with other cleaners. Shine-One exhibits an exceptional virucidal and fungicidal performance. Packed 4-1 gallons, 5 gallon pail and 55 gallon drum.



J12SND1 - 1 gal.
J12SND5 - 5 gal.
J12SND55 - 55 gal.
J13LSND - Ea. Secondary Label



Floor Cleaner

No Rinse Floor Cleaner 320

NRFC is a super concentrated formulation for the absolute lowest use cost. To lock in savings, NRFC is packaged in a unique quart dispenser that meters exactly 1 oz. of concentrate with each pour. Controlled dilution prevents damage to highly polished floors caused by overuse, eases product handling and speeds training of new personnel. Dilute 1 oz. to 2 1/2 gallons water for daily mopping. Packed 6 dispenser quarts per case, 6 standard quarts per case and, 4-1 gallons per case.



J11NRSQ - Cs/6 Std. qt.
J11NRBQ - Cs/6 Bettix qt.
J11NR1 - 1 gal.



NRFC 64

Modern detergent complex formulated for daily, film free cleaning of resilient tile, quarry, stone, terrazzo and finished wood floors. The optimum blend of safety and effectiveness. NRFC 64 removes soil for high polished floors and leaves all the shine. Contains a special drying accelerant to shorten "down time" during damp mopping. Requires no rinsing, dries free of haze and streaks and restores the clean natural beauty of floors. Packed 4-1 gallons per case, 5 gallon pail and 55 gallon drum.



J11NR641 - 1 gal.
J11NR645 - 5 gal. pail
J11NR6455 - 55 gal. drum
J13LNRFC64 - Ea. Secondary Label



Citro₂X

Oxygenated restroom cleaner and deodorizer. Restores grouted floors and walls, great for routine maintenance, user friendly and ecologically preferable. Citro₂X is formulated to meet the exacting performance standards of cleaning professionals without compromise to the health and safety of the user or unnecessary negative environmental impact. Packed 4-1 gallons per case.



J11CRX1 - 1 gal.
J13LCRX - Ea. Secondary Label



Dilution Control Systems



Haze Away

A pH controlled, free rinsing floor cleaner specially designed for daily cleaning of high traffic areas. Our top of the line mop detergent is built to quickly penetrate dirt without causing harm to highly polished floors. Haze Away is fast...a standing time of 2 or 3 minutes dissolves the toughest dirt, and it is easy to use. Simply mop down, mop up for a perfectly clean, shiny floor. Saves time and labor too!

Packed 6 portion controlled quarts or 6 std. quarts per case and 4-1 gallons per case.

J11HASQ - Cs/12 qt.

J11HA1 - 1 gal.

J13LHA - Ea. Secondary Label



Plex 40

Plex 40 is a blend of water soluble solvents and wetting agents formulated for daily cleaning of hard non-porous surfaces. It lifts and suspends oily soils, smudges and finger prints and wipes clean...without streaks or smears. It contains no ammonia or amine derivatives that can cause soft plastics to haze or discolor. It is safe to use on thermoplastics, acrylics, Plexiglas and anti-glare window tints as well as glass, dry erase boards, hard paints, laminates and bright metals. Packed 4-1 gallons per case.

J11P401 - 1 gal.

J13LP40 - Ea. Secondary Label



High Stile

Non-corrosive restroom cleaner. Calcium, lime and mineral deposits are a cleaning problem anywhere water is allowed to dry. Drinking fountains, wash basins, shower walls and floors, faucets and toilet bowls all require regular cleaning to prevent mineral scale accumulations. High-Stile is made with a new acid replacement technology that dissolves scale better and faster than most acids, without the nasty side effects. Packed 4-1 gallons per case and 6 quarts per case.

J11HSSQ - Cs/6 qt.

J11HS1 - 1 gal.

J13LHS - Ea. Secondary Label



SD-1

spray cleaner/degreaser concentrate for industrial and institutional use to cut grease, smoke, crayons, lipstick and rubber marks. At a 5-1 dilution, SD #1 provides a heavy duty cleaning solution equal or superior to the finest ready-to-use spray cleaners, at a fraction of their cost. Contains no caustics, silicates, phosphates or butyl cellosolve. Better for the environment .. and the people in it. Packed 4-1 gallons per case and 6 quarts per case.

J11SD1SQ - Cs/6 qt.

J11SD11 - 1 gal.

J13LSD1 - Ea. Secondary Label



Hard Surface Cleaner



Vision 32 Concentrate

19 - 1 glass cleaner concentrate. Premium quality, ammoniated glass cleaner supplied as a manufacturing concentrate for absolute cost efficiency. Fast acting, easy wipe out, non-streak formula. Supplied in standard and portion control dispenser quart, packed 6 per case and 4-1 gallons per case.

J11V32SQ - Cs/6 qt.

J11V321 - 1 gal.

J13LV - Ea. Secondary Label



Every-Day

Safe, non-acid cleaner/deodorant is ideal for all restroom maintenance. Every-Day easily removes lime and mineral deposits, soap film, body oils, cosmetics and oily soils. A pleasant, lingering fragrance eliminates stale odors and leaves a fresh, floral scent. Packed 4-1 gallons per case.

J11EDR1 - 1 gal.

J13LEDR - Secondary Label



Disinfectants

NOTE:

A disinfectant is a substance which kills 99.99% of the growing forms of disease producing microbes when used according to label directions. A sanitizer is a substance which reduces the growing microbic population to levels judged to be safe by public health standards. (Usually 99.9% or greater.)

CQ-128

A one-step disinfectant, fungicide, virucide cleaner. For use on hard, non-porous surfaces. It is the ideal cleaner for use by schools, physician and dental offices, nursing homes, hospitals, hospice facilities, motels, hotels, athletic clubs and other non-medical institutions.. Packed 4-1 gallons per case.



J11CQ1284 - Cs/4 gal.
J13LCQ128 - Secondary Label



Concept 256N

12. 5% quat. Highly concentrated quaternary disinfectant cleaner created for use in health care. Kills HIV-1 on pre-cleaned environmental surfaces. Hospital grade disinfectant at 1/2 oz./gal. water dilution. Exhibits broad spectrum disinfection activity and is effective in presence of organic soil (5% blood serum). Lowest use cost. Packed in case 4-1 gallons.



J11256N4 - Cs/4 gal.



Quat San 10

10% quat. A pure quaternary ammonium germicide formulated for use as a hard surface disinfectant/sanitizer rinse on previously washed surfaces. In food service, restaurant, dairy and bar applications equipment, dishes, glassware and utensils may be sanitized with a 1 ounce to 4 gallon solution without a potable water rinse. To prepare a hospital grade disinfectant solution, use at a ratio of 3 1/2 oz. Quat San10 per 5 gallon of water. For room fogging, use 1.5 oz. per gallon of water. Packed 4-1 gallons per case.



J11QS4 - Cs/4 gal.



D-Cide 2

R.T.U one step germicidal cleaner and deodorant for cleaning, disinfecting and controlling mold and mildew. Remarkable, break through formula kills a broad spectrum of pathogenic gram positive and gram negative bacteria, virus and fungi. Powerful against Staph and T.B., powerful against Hepatitis viruses A, B and C as well as HIV-1. Excellent for stopping cross-contamination from sinks, toilets, floors, shower stalls and locker areas. The perfect solution for countertops, appliances, tables, floors and walls. Easy and pleasant to use. Packed 12 quarts per case and 4-1 gallons per case.



J15DC2 - Cs/12 qt.
J15DC2E - Quart
J15DC21 - 1 gal.



Disinfectants



Shine On

Shine-On offers all the benefits of a multi-purpose germicidal cleaner without causing the problems from quat build-up. There is no alkaline burn associated with other cleaners. Shine-One exhibits an exceptional virucidal and fungicidal performance. Packed 4-1 gallons, 5 gallon pail and 55 gallon drum.



J12SND1 - 1 gal.
J12SND5 - 5 gal.
J12SND55 - 55 gal.



Zenatize Foam Disinfectant Cleaner

Hospital-level, germicidal spray-and-wipe cleaner and surface deodorant. Virucidal, Bactericidal, Fungicidal. Controls mold and mildew. Broad spectrum quaternary formula kills HIV-1 (AIDS virus) and disinfects 10 major organisms including Herpes Simplex Types 1 and 2 and Influenza viruses. Deodorizes as it cleans and requires no rinsing. Disinfects. Antimicrobial. Packed 12 - 20 oz. cans per case.

Z20494935 - Cs/12
Z20494935E - Each



D.B.C.

Daily Bathroom Cleaner. Non-acid bowl and bathroom cleaner, disinfectant, mildewstat, virucide and deodorizer. Carefully balanced to provide efficient cleaning while offering maximum worker protection. Limits user exposure to potentially harmful chemicals. Contains no corrosive acids or caustic and generates no VOC's or fumes. D.B.C. is a convenient, easy to use, disinfectant cleaner for use on hard, non-porous surfaces. Packed 12 quarts per case.

J11WDBC - Cs/12 qts.
J11WDBCE - Quart



Disinfectant Spray

Aerosol. disinfectant and deodorant properties with the crisp scent of citrus. Kills 99.9% Of Germs Germicidal Pseudomonacidal Fungicidal, Tuberculocidal Eliminates Odors Kills HIV, MRSA, H1N1. Packed 12 - 15 oz. cans per case.

Z20495565 - Cs/12
Z20495565E - Each



Disinfectant Application

Electrostatic Sprayer



Professional cordless electrostatic sprayer. Applies chemicals faster, allowing you to apply an even coating on all surfaces. Uses less solution. More complete and consistent coverage. Available in handheld and backpack style.



Use with Chlorinated disinfecting tablets. EPA registered Disinfectant and Sanitizer in one tablet.

G15VP200ESK - Handheld
G15VP300ES - Backpack
G15GKCDT6552PK - CS/2 bottles/120 tabs

Wipes



Monk Disinfecting Wipes

Pre-moistened quat-based, bleach-free and alcohol-free formula. Ideal for use as a cleaner, disinfectant, sanitizer or deodorizer in Athletic and Health Facilities, Nursing Homes, Clinics, Veterinary Clinics, Animal Kennels, Beauty Salons, Schools, Grocery stores, Cafeterias, and other environments. Disinfects hard, non-porous surfaces in 10-minutes. Packed 6 per case.

D5250600803001 - Cs/6
D5250600803001E - Each



Claire Sana Wipe Sanitizing Wipes

Hand sanitizer wipes rely on a powerful formula to eliminate several disease causing germs and bacteria from skin including Pseudomonas Cepacia, Staphylococcus Aureus, Salmonella Choleraesuis and Escherichia Coli. Within seconds, this effective sanitizing formula kills 99.9% of germs and bacteria on skin. Packed 6 per case.

C31CL973 - Cs/6
C31CL973E - Each



All-purpose Dry Wipe System

Merfin® All-Purpose Spunlace Center-Pull Wipes offer a convenient solution for any cleaning or wiping task. Place in a bucket and add your sanitizing, disinfecting, or cleaning solution to meet multiple wiping needs.



Strong, absorbent, reusable, disposable Spunlace wipes for any task. 350 center-pull dry wipes per roll for fewer refills. 2 buckets and 2 rolls per case. Use in schools, health-care facilities, hotels, stadiums, restaurants, automotive, and maintenance shops, anywhere cleaning is a priority

N029601NL - Cs/2 tubs w/ rolls
N029601DW - Cs/6 refill rolls

Environmentally Preferred

Responsible Chemistry...Formulated to meet today's demanding standards for environmental and personal safety.

As a manufacturer of chemical products, we, at Wayne Concept, take our responsibilities to protect human health and the environment seriously. Harmony industrial products are formulated to provide maximum performance with minimum health or safety concerns or environmental impact.

Degreaser

De-Grease-R

Industrial / food service degreaser-cleaner. Responsibly formulated to deliver the cleaning efficiency industry requires with a minimum of negative environmental impact. Packed case 4/gallons, 55 gal. drum, 275 gal. tote.

J16DGR1 - 1 gal.
J16DGR4 - Cs/4 gal.
J16DGR55 - 55 gal.
J16DGRT - Tote



Hydrogen Peroxide Cleaners

Citro₂X

Oxygenated restroom cleaner and deodorizer. Restores grouted floors and walls, great for routine maintenance, user friendly and ecologically preferable. Citro₂X is formulated to meet the exacting performance standards of cleaning professionals without compromise to the health and safety of the user or unnecessary negative environmental impact. Packed 4-1 gallons per case.

J11CRX1 - 1 gal.



Orange Ox

Multi-surface cleaner degreaser fortified with dLimonene. This hydrogen-peroxide based cleaner-degreaser-deodorizer works quickly on any water-safe surface to remove dirt, grime and grease. Will not discolor, cloud, or scratch surfaces, including plexi-glass. Neutral pH is ideal for cleaning marble, granite and other pH sensitive surfaces. Packed case 4/gallons.

J16OO4 - Cs/4 gal.
J16CLOO4 - Cs/4 gal. closed loop



Hard Surface Cleaner

NRC-64

A concentrated, NEUTRAL Ph, no-rinse mopping detergent formulated to be ecologically friendly while performing above competing standards. With its fast action, low foam, non-streak formula, NRC-64 is the perfect product for use in manual spray and wipe spot cleaning, routine damp mopping or automatic scrubber applications. Packed 4-1 gallons per case and 5 gallon pail.

J11NRC1 - 1 gal.
J11NRC5 - 5 gal.



Oxy-It

Oxygenated glass and hard surface cleaner. Faster, better removal of stains, brighter grout, more active odor neutralization. Formulated for residue-free cleaning of glass, mirrors and hard surfaces. Packed 12 qts. per case.

J16GHS - Cs/12 qts.
J16GHSE - Quart



Environmentally Preferred

Peroxi-Det



Oxygenated all-purpose cleaner, odor neutralizer, stain remover. This hydrogen-peroxide based cleaner-degreaser-deodorizer works quickly on any water-safe surface to remove dirt, grime and grease. Will not discolor, cloud or scratch surfaces, including plexi-glass. Neutral pH is ideal for cleaning marble, granite and other pH sensitive surfaces. Packed case 4/gallons.

J16PD4 - Cs/4 gal.
J16CLPD4 - Cs/4 gal. closed loop



Demineralizer



D-Mineralizer

A powerful, pleasantly scented mineral and toilet bowl cleaner. It is non-abrasive and will not pit, streak or blacken stainless steel or aluminum. Use on tile, grout, stainless steel, aluminum, copper, plexi-glass, ceramic, porcelain and glass. Packed case 4/gallons.

J16DM4 - Cs/4 gal.
J16CLDMN4 - Cs/4 gal. closed loop



Encap-Ox



4 in 1 encapsulating carpet cleaner. Combines revolutionary Acri-Sorb 60 new generation polymer with hydrogen peroxide cleaning technology for superior encapsulating action. Encap-Ox captures dirt and any detergent residue in a brittle polymer film that is easily and completely removed by dry vacuuming. It eliminates sticky, detergent film that attracts soiling.

J16EO1 - 1 gal.



Foaming D-Mineralizer R.T.U.

Dissolves lime, rust, calcium and hard water scale two to three times faster than phosphoric acid cleaners. Thick clinging foam adheres to vertical surfaces for enhanced effectiveness on heavy accumulations. Made with biodegradable surfactants, harmless to septic systems and water treatment facilities. Generates no toxic fumes or V.O.C.'s. Packed 12 quarts. per case.

J11FDM - Cs/12 qt.
J11FDME - Quart



LD OX⁷



Institutional laundry detergent, odor neutralizer and brightener. Oxygenated bleaching action safely removes urine, blood, fecal matter, vomit, perspiration and food stains. Low foam HE compatible. Economical and safer to use. Contains no phosphates, all biodegradable surfactants. Packed case 4/gallons.

J16LDOX1 - 1 gal.
J16LDOX4 - Cs/4 gal.



Floor Finish

Concrete and Floor Sealer



AcCrete

Acrylic concrete seal. Tough, clear, durable, water based concrete seal suggested for use in institutional applications like schools, food service operations, warehouse, retail outlets, etc. Fast drying formula applies easily with lambswool applicator or clean mop. Virtually odorless in use. Coverage is 1000 - 1500 square feet per gallon. Packed 5 gallon pail.

J11AC5 - 5 gal.



Paragon

Hard floor seal and finish. A new urethane fortified sealer finish designed to protect and beautify stone, slate, quarry tile, terrazzo and ceramic floors. Paragon has exceptional adhesion characteristics that enhance its ability to bond with high density, low porosity surfaces. Delivers long term durability where conventional sealers fail. Easy to apply and maintain. Coverage 1000 - 1200 square feet per gallon. Packed 4-1 gallon per case.

J11PH1 - 1 gal.



SuperThane

Urethane fortified concrete seal. New formula features elevated percentages of state of the art urethane for durability, abrasion and chemical resistance that rivals the best solvent seals. Nonflammable, no toxic fumes, requires no etching before application. Dries to a clear, rich gloss in one hour. Easy to maintain and repair. Resists oil, grease, cutting oil, gasoline, stoddard solvent and most acids. Coverage is 1200 - 1500 square feet per gallon. Packed 4-1 gallon per case, 5 gallon pail and 55 gallon drum.

J11THN1 - 1 gal.
J11THN5 - 5 gal.
J11THN55 - 55 gal.



A.P.S. Seal

18% solids. Acrylic Polymer Seal. Multi-use seal for use on asphalt, vinyl asbestos, linoleum, slate, marble and terrazzo. On resilient floors, A.P.S. serves as an undercoat/ primer to restore worn traffic areas, intensify colors and gloss, reduce black heel marks and provide an ideal foundation for subsequent coats of finish. A.P.S. protects and beautifies marble, slate and terrazzo floors with a durable, rich gloss that resists stains and eases cleaning. New strippable formula eases removal problems when used with high speed systems or extended stripping cycles. Coverage is 1500 to 2000 square feet per gallon. Packed 4-1 gallons per case and 5 gallon pail.

J11APS1 - 1 gal.
J11APS5 - 5 gal.



Floor Finish



Endura E.S.P.

Floor finish for extended service maintenance programs. Made from a new generation of high density polymers that demonstrate greater resistance to dirt penetration, traffic patterns and discoloration than any previously available system. Provided at a full 22% solids. Resists scuffs, marks and wear, minimal dirt retention. Stands up to repeated cleaning and scrubbing. Takes fewer coats... requires less maintenance. Packed in 4-1 gallons per case and 5 gallon pail.

J11EESP1 - 1 gal.
J11EESP5 - 5 gal.





Endura 18%

A hard non-buff maintenance free finish that resists scuffs and black marks. Made from a new generation of high density polymers that demonstrate greater resistance to dirt penetration. Packed 4-1 gallon per case.

J11E181 - 1 gal
J11E185 - 5 gal.



Millennia 2000

A 20% solids, extended wear thermal reactive finish made for use with high speed (1500+ rpm) burnishing equipment. Regular burnishing removes surface dirt, scuffs and mars, and toughens the finish film resulting in improved durability. Responds beautifully to spray buff, mop down dressing, or dry burnishing procedures. Applies easily and dries quickly without streaks or lap marks. Coverage is 2000 sq ft per gallon on average. Packed 5 gallon pail and 55 gallon drum.

J11MIL25 - 5 gal.
J11MIL255 - 55 gal.



Correct 18

18% solids. The ideal choice for no buff floor programs in schools, retail stores, health care and food service operations. Applies easily and dries to a full high gloss without buffing. Tough, flexible and detergent resistant, Correct 18 stands up to heavy traffic, resists powdering and withstands frequent mopping without dulling or hazing. Provides maximum durability with a minimum of care. Packed in 4-1 gallons per case, 5 gal. pail and 55 gal. drum.

J11C181 - 1 gal.
J11C185 - 5 gal.
J11C1855 - 55 gal.



Wood Floor



Gym Gem +U

High performance wood finish. Made of a new generation, self-reacting polymers that require no external catalyst to achieve complete cure. It is supplied ready-to-use...right out of the container. No measuring, no mixing, no waiting, no wasted product and, best of all, no mistakes. Packed in 5 gal pail.

J11GGU5- 5 gal.



Respect

22% high solids floor finish. Premium quality acrylic floor polish formulated to deliver unmatched durability and appearance with minimum maintenance. Self sealing, Respect requires no undercoat prior to application. High solids content fills and finishes porous floors to a lustrous shine with fewer coats than conventional products. Forms a tough, clear film that resists heel marks, scratches and scuffs. For periodic maintenance, Respect can be restored to a brilliant gloss by spray buffing or high speed burnishing. Packed 4-1 gal. per case and 5 gal. pail.

J11RS1 - 1 gal.
J11RS5 - 5 gal.



Floor Maintainers - Spray Buff



Gym Handy

Hardwood floor cleaner, daily maintainer, pre-seal prep. Gym Handy is a concentrated, residue-free cleaner formulated for maintenance of sealed hardwood floors. Wayne's no rinse mop treatment is a must for sports floors. Simply clean with the Gym Handy on a clean dry mop. No rinse is necessary. Floor dries in minutes, without residue, and ready for use. Packed in 4-1 gallons per case.

J11GH1- 1 gal.



Floor Finish

Auto Prep



High speed cleaner and conditioner. Highly concentrated maintainer cleans and removes scratches, scuffs and heel marks while it conditions finish for optimum response to burnishing with high or standard speed equipment. Eliminates build-up and extends strip/recoat cycle. Excellent for use with automatic scrubbers or manual, mop and bucket cleaning. Use 1 - 2 ounces per gallon. Packed 4-1 gallons per case.

J11APR1 - 1 gal.



Reply R.T.U.



Floor maintainer. High speed burnishing and spray buff compound for use with high or low speed machines. Keeps appearance levels high and time and material costs low. Suitable for mop on or spray applications. Restores moisture lost during burnishing. Ready to use. Packed 6 quarts per case.

J11RPR - Cs/6 qt.



Skim



Concentrated, low foam cleaner formulated to remove scarred, discolored top layers of finish without attacking undamaged base coats. Fewer coats of finish are required to rebuild gloss resulting in significant reductions in chemical and labor expense. Skim is fast acting, easy to use and requires no neutralization prior to recoating. Packed 4-1 gallons per case.

J12SRC1 - 1 gal.



Floor Finish Application

Bucketless Total Mop System

Total mop system with 50 oz. solution bottle. Velcro style head comes in 16" and 24" and available in 5 colors; green, blue, white, red and yellow.

F08OPR18248 - 16", Each
F08OPR28148 - 24", Each



Rapido Bucketless Microfiber Mop

F086090114AA - 16", blue
F086090114BB - 16", red
F086090114CC - 16", yellow
F086090114DA - 16", white
F086090114FF - 16", green

F086090115AA - 24", blue
F086090115BB - 24", red
F086090115CC - 24", yellow
F086090115DA - 24", white
F086090115FF - 24", green



Lambswool Applicators

Applicator Pads are effective in both domestic and commercial settings. Lambskin Pads are cut from specially tanned, dense 3/4" hides.

Pad, Block & Handle

L0210C - 10" Complete
L0214C - 14" Complete
L0216C - 16" Complete



Pad and Block Only

L02106RB - 10" Pad / Block only
L02146RB - 14" Pad / Block only
L02166RB - 16" Pad / Block only



Pad Only

L0210R - 10" Pad only
L0214R - 14" Pad only
L0216R - 16" Pad only

Reflections Finish Mop

Premium Finish Mop. 100% nylon yarn releases finish evenly, leaving a smooth silky finish. Mops glide on the floor, resulting in less fatigue and quicker completion of tasks. Not launderable



G60AST50L - Large, Each
G60AST50M - Medium, Each

Glass Cleaners

Ready-To-Use



Vista Clear Glass Cleaner

Vista Clear™ delivers a blend of surfactants. Foaming formula clings to vertical surfaces without dripping or running. It quickly dissolves dirt, grease and grime. Leaves no streaks or residue to collect dust or dirt. Packed 12 - 20 oz. cans.

C255155 - Cs/12
C255155E - Each



G.P.S.

Glass, plexiglas and stainless cleaner and conditioner. Convenient, non-filming, non-smearing. Contains no ammonia, pleasant fragrance. Packed 12 quarts per case.

J11GPS - Cs/12 qt.
J11GPSE - Quart



Vision R.T.U

Vision glass cleaner supplied in a convenient, ready-to-use strength. Packed 4-1 gallons per case. Applicator/Dispenser bottles labeled with proper identification, use and safety data are available.

J11V7 - 1 gal.



Oxy-It

Oxygenated glass and hard surface cleaner. Faster, better removal of stains, brighter grout, more active odor neutralization. Formulated for residue-free cleaning of glass, mirrors and hard surfaces. Packed 12 qts. per case.

J16GHS - Cs/12 qts.
J16GHSE - Quart



Concentrate



Vision 32 Concentrate

19 - 1 glass cleaner concentrate. Premium quality, ammoniated glass cleaner supplied as a manufacturing concentrate for absolute cost efficiency. Fast acting, easy wipe out, non-streak formula. Supplied in standard and portion control dispenser quart, packed 6 per case and 4-1 gallons per case.

J11V32SQ - Cs/6 std. qt.
J11V321 - 1 gal.



Plex 40

Glass, plastic & stainless super concentrate cleaner. Plex 40 is a blend of water soluble solvents and wetting agents formulated for daily cleaning of hard non-porous surfaces. It lifts and suspends oily soils, smudges and finger prints and wipes clean...without streaks or smears. It contains no ammonia or amine derivatives that can cause soft plastics to haze or discolor. It is safe to use on thermoplastics, acrylics, Plexiglas and anti-glare window tints as well as glass, dry erase boards, hard paints, laminates and bright metals. Packed 4-1 gallons per case

J11P401 - 1 gal.



Sparklite

Concentrate glass cleaner. Professional concentration for brush and squeegee application. Dissolves industrial grime and smoke. Allows squeegee to glide smoothly over window to eliminate "chatter" and missed spots. Dilute 1 oz. to 5 gallons of water. Packed 6 quart per case.

J11SG - Cs/6 qt.
J11SGE - Quart

Glass Cleaners

Bar Glass

Beer Clean Products - Compatible components that deliver professional bar glass cleaning results. Carefully formulated to compliment each other to produce spotless and effectively sanitized glassware with a minimum of time and effort.

Glass Cleaner

Concentrated, heavy duty formula removes lipstick, grease and protein matter. Odorless, fast acting built detergent provides excellent rinsing and leaves glassware perfectly conditioned for uniform sanitizing. Packed in box/100 portion control pouches.



D50221 - Bx/100

Sanitizer

Concentrated, EPA registered, trichloromelamine based sanitizer with water conditioners and surfactants to condition the water for effective sanitation. Works in warm or cold water. Sanitizes without affecting the taste or aroma of the beverages. Test strips included in every case. Packed in box/100 portion control pouches.



D50223 - Bx/100

Quat San 10

10% quat. A pure quaternary ammonium germicide formulated for use as a hard surface disinfectant/sanitizer rinse on previously washed surfaces. In food service, restaurant, dairy and bar applications equipment, dishes, glassware and utensils may be sanitized with a 1 ounce to 4 gallon solution without a potable water rinse. To prepare a hospital grade disinfectant solution, use at a ratio of 3½ oz. Quat San10 per 5 gallon of water. For room fogging, use 1.5 oz. per gallon of water. Packed 4-1 gallons per case.



J11QS4 - Cs/4 gal.



Hand Cleaners

Sealed Cartridge Systems

Excelon Dispensing Systems

User-friendly design that is easy to clean and compliments almost any wall color. Rugged construction, large site window to see when it's time to refill, optimal space utilization, ADA compliant, adjustable portion control helps control costs, loads in seconds, sanitary-sealed refills, easy installation. Available in 1250 ml and 2000 ml.



1250 ml
G90E5632



1250 ml
G90E5634



1250 ml
G90E5636



2000 ml
G90E5271-06



Foam Soap

Antimicrobial Foam Soap

Smooth, orange foaming hand wash with germ-killing broad-spectrum power packed into a mild luxurious formula. Gentle enough for frequent hand washing.

G90E5262 - Cs/2 2000 ml
G90E5271-06 - Dispenser, black



G90E5162 - Cs/3 1250 ml
G90E5632 - Dispenser, black



Pink Foam Soap

Rich, gentle luxury foam hand wash. Pre-lathered for a convenient and pleasing experience. Translucent pink color with a light cranberry fragrance.

G90E5261 - Cs/2 2000 ml
G90E5271-06 - Dispenser, black



G90E5161 - Cs/3 1250 ml
G90E5632 - Dispenser, black



Spa Foam for Hair & Body

Spa quality foam body wash and hair shampoo with a pleasant cucumber melon scent.

G90E5263 - Cs/2 2000 ml
G90E5271-06 - Dispenser, black



Green Certified Foam Soap

A mild, readily biodegradable foam soap formula for general use. Rich, creamy foam that's gentle on hands. Fragrance and dye-free, dermatologist tested to be mild. USDA certified biobased product.

G90E5165 - Cs/ 1250 ml



Provon Clear & Mild Foam Handwash

A mild foam handwash designed for frequent use. Helps maintain skin health, even after repeated washing. Formulated with moisturizers that maintain the skin's natural moisture barrier. Clean, fresh fragrance dissipates quickly. Removable pump for easier recycling. SANITARY SEALED™ refill helps prevent contamination. Fresh dispensing valve with each refill

G901941-02 - Cs/2 1200 ml
G901971-04 - Dispenser, Gray



Lotion Soap

Deluxe Lotion Soap

Formulated with natural moisturizers. Gently cleans hands, even with frequent use. Hand washing is pleasant with the rich, thick lather and fresh floral scent.

G502117-08 - Cs/8 2000 ml
G902230 - Dispenser, Gray
G902235 - Dispenser, Black



Ultimate Shampoo & Body Wash

Luxurious 2-in-1 formula that cleans and conditions skin, hair and scalp. Light herbal fragrance. Contains aloe and jojoba oil.

Non-irritating formulation. SANITARY SEALED™ refill helps prevent contamination. Fresh dispensing valve with each refill.

G903227-04 - Cs/2 2000 ml
G902215-08 - Dispenser, Gray

Hand Cleaners



G90E6632



G90E6634

Excelon Touch-Free Foam Dispenser

Restrooms today are touchless. No one wants to touch a washroom soap dispenser after countless others have touched it prior to washing their hands. Our new touch free foam soap dispenser lets you provide people with the touch-free experience they have come to expect in the restroom. Battery operated. Available in 2 color choices: Brushed Metallic/White & Brushed Metallic/Black.



Foam Soap

Green Certified Foam Hand Cleaner

A mild, readily biodegradable foam soap formula for general use.

G90E5665-02 - Cs/2 1200 ml



Orange Antibacterial Foam Soap

Kills germs on hands while providing a rich luxurious lather. Gentle on hands, contains vitamin E and aloe with a fresh citrus fragrance.

G90E5362 - Cs/2 1200 ml.



Purell Instant Hand Sanitizer

America's #1 foam instant hand sanitizer. Purell kills 99.99% of most common germs that may make you sick in your workplace.

G905392 - Cs/2 1200 ml



Pomberry Foam Handwash

Kills germs on hands while providing a rich luxurious lather. Gentle on hands, contains vitamin E and aloe with a fresh citrus fragrance.

G90E6641 - Cs/2 1200 ml.



Antibacterial Plum Foam Handwash

America's #1 foam instant hand sanitizer. Purell kills 99.99% of most common germs that may make you sick in your workplace.

G90E6642 - Cs/2 1200 ml

Go Jo Industrial Systems



GOJO® PRO™ 2000 & 5000 System

GOJO SANITARY SEALED™ refills lock out germs. Fresh dispensing valve with each refill. Refills are easy to load, store and handle. Portion control helps reduce waste.



Multigreen Hand Cleaner

A popular multi-purpose hand cleaner for removing light to medium industrial soils and dirt. Contains a natural lime citrus solvent cleaner with non-abrading scrubbing particles.'

G907265 - Cs/4 2000ml
G907200 - Dispenser, Black

G907565 - Cs/2 5000 ml
G907500 - Dispenser, Black



Natural Orange Pumice Hand Cleaner

Quick-acting lotion formula with pumice scrubbing particles for cleaning a broad range of industrial soils, medium dirt and grease. Orange citrus scent. (*Natural citrus ingredient)

G907255 - Cs/4 2000ml
G907200 - Dispenser, Black

G907556 - Cs/2 5000 ml
G907500 - Dispenser, Black



Rich Pink Antibacterial

A high-performance, gentle antibacterial lotion soap. For cleaning light soils.

G507220 - Cs/4 2000 ml
G907200 - Dispenser, Black

Hand Cleaners



Supro Max Hand Cleaner

Fast and effective lotion hand cleaner removes tough or sticky soils and adhesives. Unique blend of cleaners and gentle scrubbers. Ideal for plant-wide use, body shops or wherever difficult soils are found. Apply to dry hands, then rinse.

G907272 - Cs/4 2000 ml
G907200 - Dispenser, Black



Cherry Gel

A heavy-duty hand cleaner with pumice scrubbers, this gel quickly cleans the heaviest dirt while leaving skin feeling great. It provides a quick and complete rinse, contains skin conditioners and is pH balanced for skin comfort. The pleasant cherry scent eliminates odors while leaving hands smelling clean.

G907290-04 - Cs/4 2000 ml
G907200 - Dispenser, Black



Power Scrub

Premium industrial strength soy based hand cleaner. Tough on dirt, mild on hands. Formulated with soy ingredients and walnut shell scrubbers to quickly cut through the heaviest greases and oils, while not drying the skin. Packed 4 1-gallons per case.

J15PSS1 - 1 gal.
I10901 - Jug pump



Serious

Heavy duty hand cleaner. Hard working hands deserve a hard working hand cleaner. We've blended gentle but effective detergents that emulsify and lift oily soils and synthetic micro-scrubbers to loosen ground in grime to produce a mechanic's hand cleaner that leaves working hands clean and soft. Dispenses with optional jug pump. Packed 4-1 gallon containers per case.

J15S1 - 1 gal.
I10901 - Jug pump



Gallon Pack Industrial Soap



#555 Industrial Lotion Skin Cleanser

A blend of cosmetic grade synthetic cleansers formulated to generate generous suds in hot or cold, soft or hard water. #555 gently but effectively removes stubborn dirt, grease and oils without solvents or abrasives. It contains rich emollients and genuine aloe vera extract to smooth and soften skin. #555 is a general purpose product designed for light to medium industrial applications. Pink pearlescent color with a pleasant cherry/almond fragrance. #555 is viscosity adjusted to use with industrial gravity feed dispensers. Packed 4-1 gallon pour jugs per case and 55 gallon drum.

J115551 - 1 gal.
J115555 - 55 gal.
I10901 - Jug pump



Bulk Fill Soap



Foam Soap Cranberry Frost

Luxury foaming handwash with aloe vera. A luxury grade handwash produced from gentle, cosmetic grade cleansers, pH balanced. Dissolves the soils while conditioning your skin. Pleasant cranberry fragrance. Packed 4-1 gallon containers per case.

J11CRAN1 - 1 gal.
I109326 - Dispenser



Mahogany Teak

Luxury foaming handwash with aloe vera. A luxury grade handwash produced from gentle, cosmetic grade cleansers, pH balanced. Dissolves the soils while conditioning your skin. Pleasant fragrance. Packed 4-1 gallon containers per case.

J11MTK1 - 1 gal.
I109326 - Dispenser



Hand Cleaners

Clear Bac



Antibacterial foam hand cleaner. Clear Bac is a premium quality, antibacterial hand cleaner formulated for use with foam generating dispensers. It generates a high volume of dense, rich lather that discourages over-use and promotes economy. Clear Bac contains no artificial colorants that could discolor vanity or counter tops. Packed 4-1 gallons per case.

J11CB1 - 1 gal.
I109325 - Dispenser, gray



Clear Choice



Premium foaming hand wash with aloe vera. Clear Choice is a premium quality handsoap made to compliment foam dispensers. It produces a rich, dense foam that discourages over-use. It has a silky luxurious wet feel and a light pleasant fragrance. High levels of nature's aloe vera condition skin to reduce dryness and replace natural oils lost during washing. Contains no artificial dyes to discolor countertops. Packed 6 1-gallon per case.

J11CC1 - 1 gal.
I109326 - Dispenser, black



Premium Choice



Foaming shampoo and shower wash. Highly concentrated formula produces copious, substantial foam that stands up in the shower. Leaves hair soft and manageable. pH balanced for mildness. Pleasant fragrance. Packed 4-1 gallons per case.

J11PC1 - 1 gal.
I109326 - Dispenser, black



Compliment



Value priced foam soap with no compromise in cleaning. Light citrus fragrance, clear...no dye added to discolor counter tops and walls. Packed 4-1 gallons per case.

J12CFH1 - 1 gal.
I109326 - Dispenser, black



Lotion Soap

Classic Pink



High quality lotionized hand cleaner with extra remoisturizing agents to leave skin soft and prevent drying. Beautiful pearlescent pink, full bodied liquid with a light almond fragrance. Produces a generous lather with just a dab of soap. The ideal product for light to medium soil conditions where hands are frequently washed. Viscosity adjusted for use in gravity feed or pump type dispensers. Packed 4-1 gallons per case and 55 gallon drum.

J11CP1 - 1 gal.
J11CP55 - 55 gal.



Count Down



A blend of mild cleansing agents...aloe vera and pcmx, a proven broad spectrum antibacterial agent. It produces a luxurious lather that removes dirt, but has little effect on natural oils. Healing aloe vera is added to soothe and moisturize skin. Count Down is made without artificial dye that can discolor vanity or counter tops. Packed 4-1 gallons per case.

J11CD1 - 1 gal.



Gentle Wash



A highly concentrated skin and hair cleanser formulated for use as a universal shower soap in healthcare, spas, schools and industry. Produces a dense, rich lather in hard or soft water. Rinses easily and leaves hair soft and manageable. When properly dispensed, Gentle Suds is more economical and far more sanitary than bar soap. Dark green color with a fresh floral fragrance. Packed 4-1 gallons per case and 55 gallon drum.

J12GW1 - 1 gal.
J12GW55 - 55 gal.

Hand Cleaners

GoJo Micrel Antiseptic Hand Soap



A gentle and effective lotion soap combined with a quick acting anti-microbial agent. Formulated for food service and healthcare professionals who wash hands frequently. Contains moisturizers and aloe. Packed 12 - 12oz. dispenser bottles with pump per case.

G509759-12 - Cs/12
G509759E - Each

Bar Soap

Good Day Amenity Bar Soap



Individually wrapped, 0.75 oz, Bar (1000/ Ctn.)

W90GTP390075A - Cs/1000

Hand Sanitizer

Purell Instant Hand Sanitizer



America's #1 gel instant hand sanitizer. Kills 99.99% of most common germs that may cause illness. Works in as little as 15 seconds. No water or towels needed. Specially formulated with moisturizers to leave hands feeling soft and refreshed. Alcohol-based.



G904102-12-S - Cs/12-8 oz. pump bottle
G904102-12-SE - Each

G509657-12 - C/12 800 ml
G502156-08 - Cs/8 1000 ml
G502120-06 - Dispenser



Hand Cleaning Wipes

Dreumex Power Wipes



Solvent-free, VOC-free, heavy-duty hand cleaning formula and towel combination. Solution removes grease, grime, ink, tar, paint and more. Also use to remove soils from surfaces like tools, equipment and more. Fortified with skin care ingredients to help keep hands soft and smooth. Large 10" x 12" textured wipe. Packed cs/6.

D5241000903005 - Cs/6
D5241000903005E - Tub/90

Bac Off



Instant Foam Hand Cleanse. Alcohol free, non-drying formula is fortified with moisturizers and conditioners to leave skin with a soft and silky after-feel...even with repeated usage. Bac Off is nonflammable and requires no special handling. One gallon of Bac Off will provide as many applications as three gallons of gelled alcohol sanitizers for less than half their cost per gallon. Packed 4-1 gallons per case.

J11BOH1 - 1 gal.
I109326 - Dispenser, black



Hard Surface Cleaners

Ready-To-Use, Quart



D.B.C.

Daily Bathroom Cleaner. Non-acid bowl and bathroom cleaner, disinfectant, mildewstat, virucide and deodorizer. Carefully balanced to provide efficient cleaning while offering maximum worker safety. Limits user exposure to potentially harmful chemicals. Contains no corrosive acids or caustic and generates no VOC's or fumes. D.B.C. is a convenient, easy to use, disinfectant cleaner for use on all hard, non-porous surfaces. Packed 12 quarts per case.

J11WDBC - Cs/12 qt.
J11WDBCE - Quart



Chloro Cling

Thickened chlorinated cleaner and stain remover. Effective on mold and mildew stains, food stains & sport drink dyes. Cleans and brightens in minutes, eliminates scrubbing or brushing. Dissolves soap film and body oils restoring dingy shower areas. Leaves tile like new and grout lines white. Pleasant fragrance eliminates stale musty bathroom odors. Packed 12-quarts per case.

J11CHCL - Cs/12 qt.
J11CHCLE - Quart



G.P.S.

Glass, plexiglas and stainless cleaner and conditioner. Convenient, non-filming, non-smearing. Contains no ammonia, pleasant fragrance. Packed 12 quarts per case.

J11GPS - Cs/12 qt.
J11GPSE - Quart



Clear Concept

Whiteboard cleaner. Removes ghost shadows, smears and smudges...eliminates dulling film. Spray and wipe application. No scrubbing or rubbing. Contains no harmful petroleum solvents, acids, alkalis or abrasives. Leaves no residue. Packed 12 quarts per case.

J11CCW - Cs/12 qt.
J11CCWE - Quart



Hi-Power

Fast action cleaner and degreaser that cleans anything not affected by water. Recommended for cleaning exhaust fans, hoods, stoves, walls, cabinet tops, office equipment, light fixtures, vinyl and plastic upholstery. Just spray on...wipe off. No scrubbing. No rinsing. Packed 12 quarts per case and 55 gallon drum.

J11HP - Cs/12 qt.
J11HPE - Quart
J11HP55 - Drum



Oxy-It

Oxygenated glass and hard surface cleaner. Faster, better removal of stains, brighter grout, more active odor neutralization. Formulated for residue-free cleaning of glass, mirrors and hard surfaces. Packed 12 qts. per case.

J16GHS - Cs/12 qts.
J16GHSE - Quart



Orange One

A remarkable spray and wipe hard surface cleaner and carpet spot remover fortified with orange extracts. Dissolves grease and oil, smoke film, lipstick, crayon and other difficult stains. Wipes streak free from hard surfaces, rinses easily from carpet. Packed 12 quarts per case.

J11OR - Cs/12 qt.
J11ORE - Quart



Hard Surface Cleaners



D-Cide 2

Ready-To-Use, Aerosol

R.T.U. one step germicidal cleaner and deodorant for cleaning, disinfecting and controlling mold and mildew. Remarkable, break through formula kills a broad spectrum of pathogenic gram positive and gram negative bacteria, virus and fungi. Powerful against Staph and T.B., powerful against Hepatitis viruses A, B and C as well as HIV-1. Excellent for stopping cross-contamination from sinks, toilets, floors, shower stalls and locker areas. The perfect solution for countertops, appliances, tables, floors and walls. Easy and pleasant to use. Packed 12 quarts per case and 4-1 gallons per case.

J15DC2 - Cs/12 qt.

J15DC2E - Quart

J15DC21 - 1 gal.



Foaming D-Mineralizer R.T.U.

Dissolves lime, rust, calcium and hard water scale two to three times faster than phosphoric acid cleaners. Thick clinging foam adheres to vertical surfaces for enhanced effectiveness on heavy accumulations. Made with biodegradable surfactants, harmless to septic systems and water treatment facilities. Generates no toxic fumes or V.O.C.'s. Packed 12 quarts. per case.

J11FDM - Cs/12 qt.

J11FDME - Quart



Sila Clean Creame Cleanser

Liquid cream cleanser. Thick clinging cleanser for use on porcelain, copper, stainless steel, chrome, plastic, Fiberglass and Formica. Disinfects against odor causing bacteria. Fortified with mild abrasive to clean, polish and brighten in one operation. Gently, but effectively removes rust, soap scum, water minerals, body oils and grime. Packed 12 quarts with dispenser caps per case.

C05SCL - Cs/12 qt.

C05SCLE - Quart



Ready-To-Use, Aerosol



Orange Citrus Crazy Clean

Natural Citrus Foaming Cleaner removes grease, oil and dirt from most surfaces. The d-Limonene-based formula not only quickly degreases most surfaces, but also has a natural citrus fragrance. Removes adhesives and decals. Packed 12 - 19 oz. cans per case.

C255154 - Cs/12

C255154E - Each



Furniture Polish

Deep-cleans, polishes and conditions wood surfaces. The smooth, creamy, lemon-scented formula provides instant protection and a wax-free shine. Packed in 12 - 17 oz. cans per case.

C255136 - Cs/12

C255136E - Each



Zenitex Foam Disinfectant Cleaner

Hospital-level, germicidal spray-and-wipe cleaner and surface deodorant. Virucidal, Bactericidal, Fungicidal. Controls mold and mildew. Broad spectrum quaternary formula kills HIV-1 (AIDS virus) and disinfects 10 major organisms including Herpes Simplex Types 1 and 2 and Influenza viruses. Deodorizes as it cleans and requires no rinsing. Disinfects. Antimicrobial. Packed 12 - 20 oz. cans per case.

Z20494935 - Cs/12

Z20494935E - Each



Hard Surface Cleaners



Big J Foam

Gold Standard Heavy Duty Foaming Cleaner/Degreaser. This all-purpose, industrial strength cleaner & degreaser clings to, penetrates, and emulsifies all washable surfaces. Fast acting clinging foam lifts away dirt & grime, keeps surfaces like new, pleasant citrus scent Packed 12 - 20 oz. cans per case.

Z20496115 - Cs/12
Z20496115E - Each



Select Chalkboard Cleaner

Easy to use foaming cleaner made to clean slate and composition chalkboards. Makes writing brighter, more clearly defined and easier to read. Safe for all color chalkboards and blackboards. Packed 12 - 19 oz. cans per case.

C31868 - Cs/12
C31868E - Each



Big Orange Slice

A heavy-duty degreaser that uses natural citrus. This versatile product can be used to remove grease, oil, gaskets, protective coatings, and much more. This formula works extremely well degreasing heavy equipment, machined parts, motors, molds, and dies. It does not contain any fluorocarbon propellants or chlorinated solvents that can deplete the ozone. No ozone-damaging CFC's, works great on bugs, tar & removing adhesives. Packed 12 cans per case.

Z20499385 - Cs/12
Z20499385E - Each



General Use - Concentrate



Haze Away

A pH controlled, free rinsing floor cleaner specially designed for daily cleaning of high traffic areas. Our top of the line mop detergent is built to quickly penetrate dirt without causing harm to highly polished floors. Haze Away is fast...a standing time of 2 or 3 minutes dissolves the toughest dirt, and it is easy to use. Simply mop down, mop up for a perfectly clean, shiny floor. Saves time and labor too! Packed 6 portion controlled quarts or 6 std. quarts per case and 4-1 gallons per case.

J11HASQ - Cs/6 std. qt.
J11HA1 - 1 gal.



Power Blast

A heavy duty industrial degreaser with a foaming jet stream spray pattern. A very effective degreaser without the use of harmful caustics or solvents. Dissolves grease, oil, grime and more. Excellent for accumulations of grease or tar and asphalt on engines or engine parts. Some of the many applications include: machinery, tools, industrial equipment, walls, coils, concrete and protective coatings. Packed 12 cans per case.

Z20498915 - Cs/12
Z20498915E - Each



NRFC 64

Modern detergent complex formulated for daily, film free cleaning of resilient tile, quarry, stone, terrazzo and finished wood floors. The optimum blend of safety and effectiveness. NRFC 64 removes soil for high polished floors and leaves all the shine. Contains a special drying accelerant to shorten "down time" during damp mopping. Requires no rinsing, dries free of haze and streaks and restores the clean natural beauty of floors. Packed 4-1 gallons per case, 5 gallon pail and 55 gallon drum.

J11NR641 - 1 gal.
J11NR645 - 5 gal. pail
J11NR6455 - 55 gal. drum



Hard Surface Cleaners

Balance L.S.



A specially formulated low foam detergent designed for use with automatic floor scrubbing equipment. Will not dull highly polished floors at recommended dilutions. Under normal soil conditions, requires no rinsing and will leave no streaks, haze or films. Recommended for use on resilient tile, quarry, marble, stone, terrazzo and polished wood floors. Packed 4-1 gallons per case.

J11LB1 - 1 gal.



Free and Clear

Economy, no rinse floor cleaner with a fresh lemon fragrance. Neutral pH eliminates "alkaline bite" that attacks and dulls luster of highly polished floors. Dries fast and free of detergent haze or mop marks. Dilute 3 oz. per gallon. Packed 5 gallon pail.

J12ND5 - 5 gal.



No Rinse Floor Cleaner 320



NRFC is a super concentrated formulation for the absolute lowest use cost. To lock in savings, NRFC is packaged in a unique quart dispenser that meters exactly 1 oz. of concentrate with each pour. Controlled dilution prevents damage to highly polished floors caused by overuse, eases product handling and speeds training of new personnel. Dilute 1 oz. to 2 1/2 gallons water for daily mopping. Packed 6 dispenser quarts per case, 6 standard quarts per case and, 4-1 gallons per case.

J11NRSQ - Cs/6 std qts.
J11NRBQ - Cs/6 Bettix qts.
J11NRBQE - Bettix qt.
J11NR1 - 1 gal.



Super Det 400

All purpose deodorant cleaner. Conquers odors while it cleans. Contains a powerful malodor counteractant that eliminates odors caused by urine, feces, vomit, mold and mildew. Safe on virtually all washable surfaces. One gallon makes 50 to 100 gallons of cleaning solution. Packed 4-1 gallons per case and 5 gallon pail.

J114001 - 1 gal.



NRC-64

A concentrated no-rinse mopping detergent formulated to be ecologically friendly while performing above competing standards. NRC-64 is a concentrated, neutral pH cleaner designed for general purpose hard surface cleaning and the routine maintenance of highly polished or sealed floors. With its fast action, low foam, non-streak formula, NRC-64 is the perfect product for use in manual spray and wipe spot cleaning, routine damp mopping or automatic scrubber applications. Packed 4-1 gallons per case.

J11NRC1 - 1 gal.



Reserve Power

Heavy duty, high pH detergent for deep cleaning of heavily soiled, oily or greasy floors. Buffered to maintain cleaning power under high soil load conditions. Low suds, free rinsing formula is ideal for use with automatic scrubbing equipment. Dilution range from 1 to 12 oz. of concentrate per gallon of water depending on conditions. Packed 4-1 gallons per case and 5 gallon pail.

J11RPC1 - 1 gal.
J11RPC5 - 5 gal.



Agent-L

No-rinse, all surface cleaner & room air freshener. Safe for use on any surface not harmed by water. Great for spray and wipe spot cleaning, intermediate scrub & recoat floor cleaning or daily routine mopping. Long lasting, lavender fragrance leaves treated areas with a lingering aroma for hours after application. Mild pH won't attack or dull floor finish or sealers. Packed 4-1 gallons per case.

J16AGL1 - 1 gal.



Hard Surface Cleaners

Specialty Use - Concentrate



Citrox₂X

Oxygenated restroom cleaner and deodorizer. Restores grouted floors and walls, great for routine maintenance, user friendly and ecologically preferable. Citrox₂X is formulated to meet the exacting performance standards of cleaning professionals without compromise to the health and safety of the user or unnecessary negative environmental impact. Packed 4-1 gallons per case.

J11CRX1 - 1 gal.



High Stile

Non-corrosive restroom cleaner. Calcium, lime and mineral deposits are a cleaning problem anywhere water is allowed to dry. Drinking fountains, wash basins, shower walls and floors, faucets and toilet bowls all require regular cleaning to prevent mineral scale accumulations. High-Stile is made with a new acid replacement technology that dissolves scale better and faster than most acids, without the nasty side effects. Packed 4-1 gallons per case and 6 quarts per case.

J11HSSQ - Cs/6 qt.
J11HS1 - 1 gal.



Orange Ox

Oxygenated multi-surface cleaner degreaser fortified with dLimonene. Works quickly on any water-safe surface to remove dirt, grime and grease. Will not discolor, cloud, or scratch surfaces, including plexi-glass. Neutral pH is ideal for cleaning marble, granite and other pH sensitive surfaces. Packed case 4/gallons.

J16004 - Cs/4 gal.
J16CLOO4 - Cs/4 gal. closed loop



Condition 1

Floor neutralizer, conditioner and restorer. Neutralizes ice melt residue, conditions floor for recoating and restores quarry tile. Packed 4-1 gallons per case.

J12C11 - 1 gal.



Peroxi-Det

Oxygenated all-purpose cleaner, odor neutralizer, stain remover. Works quickly on any water-safe surface to remove dirt, grime and grease. Will not discolor, cloud or scratch surfaces, including plexi-glass. Neutral pH is ideal for cleaning marble, granite and other pH sensitive surfaces. Packed case 4/gallons.

J16PD4 - Cs/4 gal.
J16CLPD4 - Cs/4 gal. closed loop



Vandalism Mark Remover

Removes pen inks, marker inks, printing inks, stencil inks, spray paints, adhesives, crayon, lipstick, tar, scuffs, etc. Suitable for use on brick, formica, steel, aluminum, glass, chrome, marble, porcelain, ceramics, etc. Effective on buildings, signs, bridges, buses, freight cars, restroom, and locker room facilities. Packed 12 - 14 oz. cans per case.

Z20494805 - Cs/12
Z20494805E - Each



Touch-N-Go

Graffiti remover and whiteboard renovator. Touch-N-Go lifts oil, solvent and water based markers...without abrasive damage to board surface. Removes ghost shadows, smears and smudges. Leaves no film. Spray on, let stand a few seconds and wipe with a damp cloth. Packed 12 quarts per case.

J11TGG - Cs/12 qt.
J11TGGE - Each



Crawling & Flying Insects



Multi-Purpose Insect & Lice Killer

Aerosol. Kills dust mites, lice, ticks & fleas, and bedbugs. For Indoor use in the home and non-food areas of restaurants, schools, nursing homes, warehouses, offices, apartments, hotels, motels, kennels, and hospitals. Safe to use on a variety of inanimate surfaces. Packed 12 - 13 oz. cans per case.

C255106 - Cs/12
C255106E - Each



Wasp, Bee & Hornet Killer

Wasp, Bee and Hornet Killer reaches nests up to 20 feet above the ground, letting you kill wasps, bees, hornets and yellow jackets from a distance. For best results, soak the nests with the spray in the evening, after all the insects have returned. This product has a dielectric breakdown voltage of 37.8 kv (as measured by ASTM test method D-877-87); it will resist electrical current up to 37,800 volts. Packed 12-15 oz. cans per case.

C255108 - Cs/12
C255108E - Each



Kitchen Cleaners

Oven and Grill



Buster

Grease and carbon remover for ovens, grills, hoods and concrete. Extra strength, free rinsing, highly alkaline detergent. High foam clings to vertical surfaces. Use undiluted or cut with water to suit application. Packed 12 quarts or 4-1 gallons per case.

J11BR - Cs/12 qt.
J11BRE - Quart
J11BR1 - 1 gal.



Floor / Wall Cleaner



Citro2X

Oxygenated cleaner and deodorizer. Restores grouted floors and walls, great for routine maintenance. User friendly and ecologically preferable. Citro2X is formulated to meet the exacting performance standards of cleaning professionals without compromise to the health and safety of the user or unnecessary negative environmental impact. Packed 4-1 gallons per case.

J11CRX1 - 1 gal.



Short Order

Food industry, mop detergent made for routine maintenance of kitchens, restaurants, cafeterias and food service areas. Especially effective cleaner for quarry tile. Free rinsing, low suds, light lemon fragrance. Use at 1 - 4 oz. of concentrate per gallon of water for daily maintenance. Packed 4-1 gallons per case.

J11SO1 - 1 gal.



Fatso

Extra strength, low suds, alkaline floor and wall cleaner. Cuts through animal and vegetable oils, grease, blood and protein deposits without scrubbing. Extremely concentrated for low use cost. Suggested for mop, pressure washer or manual application in heavy soil conditions in meat departments, slaughter houses, bakeries, restaurants and food processing plants. Use at 4 oz. per gallon for heavy duty cleaning. Packed 5 gallon pail.

J11FAT5 - 5 gal.



Solution 76

Butyl cleaner/degreaser made with all biodegradable surfactants. The single most versatile butyl based cleaner/degreaser we make. Formulated without free caustics, BD-76 has a lower pH than most industrial cleaners and is, therefore, less potentially harmful to users and surfaces cleaned. By varying dilutions the strength of the solution can be adjusted to cover the entire range from light soil to heavy grease. This allows BD-76 to replace many single purpose cleaners. Packed 4-1 gallons per case, 5 gallon pail and 55 gallon drum.

J16S761 - 1 gal.
J16S765 - 5 gal.
J16S7655 - 55 gal.



Dish Detergent



The Best

Premium grade hand dish wash detergent pH balanced to be tough on all food soils, yet gentle to your hands. Produces long lasting, stable and dense suds that resist breakdown caused by heavy soils and cool water. Highly concentrated for maximum economy. Effective at 1/4 to 1/2 oz. per gallon. Packed 6 quarts per case, 4-1 gallons per case and 5 gallon pail.

J11B1 - Cs/6 quarts
J11B2 - 1 gal.
J11B3 - 5 gal.



Kitchen Cleaners



Lemon Works

Concentrated hand pot, pan and utensil detergent. Exceptional grease cutting, suds retention and soil load properties. Pleasant lemon fragrance. Use at ½ oz. per gallon. Packed 4-1 gallons per case, 5 gallon pail and 55 gallon drum.

J11LW1 - 1 gal.



LTR

High concentrate rinse solution formulated for use at temperatures as low as 125° F. A non-foaming, odorless, water conditioning agent that reduces surface tension so that water sheets off dishes for spotless, streak-free drying. LTR is compatible with all recommended low temp sanitizers. Packed 5 gal pail.

A2715305 - 5 gal.

Institutional Systems - Low Temp



LTD Low Temperature Detergent

Super strength detergent specially designed for use with low temperature machines. Cuts and emulsifies grease and protein soils with unmatched efficiency. Will not harm sensitive machines parts. Packed 5 gallon pail and 55 gallon drum.

A2713105 - 5 gal.
A2713155 - 55 gal.

MultiChlor

A versatile chlorine additive for use in a variety of institutional and industrial applications. Ideal for use in low temperature dishmachines. May be used for cleaning non-porous food contact surfaces, such as glassware, utensils, and dishes as well food mixing, handling and processing equipment. A terrific cleaner and deodorizer for most kitchen and bathroom surfaces as well, such as floors, walls, fixtures, etc. Also an effective whitener and brightener for laundering and stain removal from colorfast fabrics. Packed 55 gallon, 5 gallon and 4-1 gallons per case.

A2714541 - 1 gal.
A2714505 - 5 gal.
A2714555 - 55 gal.



Platinum Dish Wash Solid

Solid machine detergent for high or low temperature applications. Completely water soluble, eliminates clogging machine and drains while reducing lime formation. Removes tough, dried on food stains and is ideal for all institutional and commercial applications. Packed 4 - 9# jars per case.

A2713449 - 9#, Each



Chlorinated Machine Dish Detergent

Highly effective granulated detergent complex features buffered alkaline builders for unexcelled action on heavy grease and heavy soil load conditions. Maintains cleaning effectiveness in up to 10 grains hard water. Packed 50# containers.

A2713950 - 50#



Super Rinse

Concentrated, no foam rinse agent for spot and streak free dishes and glassware. Contains water conditioners to control mineral film. Packed 4-1 gallons per case.

A2715241 - 1 gal.



Solid DryStar

A high performance rinse additive designed for use in low or high temperature commercial dishwashing machines. Formulated for use in hard water areas. Packed Cs/2 5# containers.

A2715925 - Cs/2



Kitchen Cleaners

Abrasive Cleanser

Comet Deodorizing Cleanser

Bleaches tough stains and deodorizes as it cleans. Comet's abrasive powder cleanser with chlorine bleach is great for scouring tough stains on toilet bowls, wall tiles, tubs, sinks, chrome, stainless steel, stove tops and ranges, pots and pans. Its gentle abrasives can be used on fiberglass tubs and showers, imitation marble, and similar hard plastic surfaces. Packed 24 - 21 oz. cans per case.



R1032987 - Cs/24
R1032987E - Each

Sila-Clean Creame Cleanser

Liquid cream cleanser. Thick clinging cleanser for use on porcelain, copper, stainless steel, chrome, plastic, Fiberglass and Formica. Disinfects against odor causing bacteria. Fortified with mild abrasive to clean, polish and brighten in one operation. Gently, but effectively removes rust, soap scum, water minerals, body oils and grime. Packed 12 quarts with dispenser caps per case.



C05SCL - Cs/12 qt.
C05SCLE - Quart



Pumie Scouring Stick

Cleans porcelain, ceramic tile, concrete, masonry and iron. Removes lime, rust, stains and paint. Individually wrapped 6 x 3/4 x 1-1/4 stick.



U07JAN12 - Each

Delimer

DeLime Doctor

Acid delimer for dish machines, steam tables, coffee urns, etc. High concentration of phosphoric acid, inhibitors and wetting agents. Clear, odorless and non-fuming. Use from 1 oz. per gallon to undiluted depending on severity of problem. Packed 4-1 gallons per case.



J11DD1 - 1 gal.



Drain Treatment

BioPlex T.L.

Biochemical trap and drain line maintainer cleans nature's way. New "tough bug" formula gives superior performance without use of dangerous acids, caustics or solvents. Double deodorant power masks odors until bacterial action eliminates the organic source. Contains aerobic and anaerobic cultures so bacterial colonies continue to grow in presence or absence of air. Packed 4-1 gallons per case and 5 gallon pail.



J11BT1 - 1 gal.
J11BT5 - 5 gal.



BioSolv

Heavy duty trap and line maintainer made for problem grease conditions. Features the bacterial activity of BioPlex T.L. plus natural citrus solvents to speed penetrating, softening and loosening of caked grease and organic waste accumulations. Thinned solids are more rapidly exposed to bacterial activity so that greater volumes of waste can be digested with the same amount of time and material. Packed in 5 gallon pail and 55 gallon drum.



J11BS5 - 5 gal.
J11BS55 - 55 gal.



DrainTane

Penetrating drain opener and maintainer dissolves sludge build-up for complete cleaning of slow drains, clears clogged drains. Non-fuming, odorless in concentrate, generates no objectionable fumes while acting. Safer to use than muriatic or sulfuric acid formulations. Harmless to plumbing, septic tanks or cesspools. Ideal for use in a preventative maintenance program to keep drains open and free flowing. Packed 12 quart per case and 55 gallon drum.



J11DT - Cs/12 qt.
J11DTE - Quart
J11DT55 - 55 gal.



Kitchen Cleaners

Wayne-A-Way H.S.



Drain opener hair & soap dissolvent for restrooms, showers and salons. Professional strength concentrated blend of industrial grade chlorine, caustic and penetrants. Pours through standing water, drops straight to the obstruction. Thick and fast acting. Dissolves hair and organic matter in minutes... not hours. Non-acid formula is safer to use, contains corrosion inhibitors for metal pipes. Safe on plastic too. Packed 12 quarts per case.

J11WHSE - 1 qt.
J11WHS - Cs/12 qts.



Wayne-A-Way G.O.



Drain opener grease and oil emulsifier for restaurants, food service and industry. Powerful blend of sodium and potassium hydroxide plus special grease emulsifiers dissolves animal fats, cooking oils and starches. Thickened formula pours through standing water and hits the obstruction full strength. Safer than sulphuric acid, non-fuming, non-pungent odor. Packed 12 quarts per case.

J11WG0E - 1 qt.
J11WGO - Cs/12 qts.



Sanitizer



Concentrated, EPA registered, trichloromelamine based sanitizer with water conditioners and surfactants to condition the water for effective sanitation. Works in warm or cold water. Sanitizes without affecting the taste or aroma of the beverages. Test strips included in every case. Packed in box/100 portion control pouches.

D50223 - Bx/100

Quat San 10



10% quat. A pure quaternary ammonium germicide formulated for use as a hard surface disinfectant/sanitizer rinse on previously washed surfaces. In food service, restaurant, dairy and bar applications equipment, dishes, glassware and utensils may be sanitized with a 1 ounce to 4 gallon solution without a potable water rinse. To prepare a hospital grade disinfectant solution, use at a ratio of 3½ oz. Quat San10 per 5 gallon of water. For room fogging, use 1.5 oz. per gallon of water. Packed 4-1 gallons per case.

J11QS4 - Cs/4 gal.



Bar Glass

Beer Clean Products - Compatible components that deliver professional bar glass cleaning results. Carefully formulated to compliment each other to produce spotless and effectively sanitized glassware with a minimum of time and effort.

Glass Cleaner



Concentrated, heavy duty formula removes lipstick, grease and protein matter. Odorless, fast acting built detergent provides excellent rinsing and leaves glassware perfectly conditioned for uniform sanitizing. Packed in box/100 portion control pouches.

D50221 - Bx/100

Laundry Products

General Purpose



LLD

Liquid laundry detergent formulated to work on a broad range of soils, water conditions and fabrics. Contains everything necessary for superior cleaning and finishing of all washable fabrics ... water softeners, wetting agents, mild alkaline builders, oil and grease removers, fabric conditioners and deodorants. For top loading machines, use 1/4 to 1/2 cup per load. Front loaders, use 1/8 to 1/4 cup. Packed 4-1 gallons per case, 5 gallon pail and 55 gallon drum.



J11LL1 - 1 gal.
J11LL5 - 5 gal.
J11LL55 - 55 gal.



LDX-32

Extra strength liquid laundry detergent made for cleaning greasy shop towels, wipers, aprons, napkins and table covers. Leaves laundry soft and natural without alkaline residue or detergent film. Highly concentrated. Fresh citrus fragrance. For top loading machines, use 1/4 to 1/2 cup per load. For front loaders, use 1/8 to 1/4 cup. Packed 4-1 gallons per case and 5 gallon pail.



J11LX1 - 1 gal.
J11LX5 - 5 gal.



LD OX7

Institutional laundry detergent, odor neutralizer and brightener. Oxygenated bleaching action safely removes urine, blood, fecal matter, vomit, perspiration and food stains. Low foam HE compatible. Economical and safer to use. Contains no phosphates, all biodegradable surfactants. Packed case 4/gallons.

J16LDOX1 - 1 gal.
J16LDOX4 - Cs/4 gal.



Spot Master

Liquid laundry pre-spotter and stain treatment. A fortified liquid detergent developed for use as a pre-wash spot treatment or after wash stain remover in institutional laundry applications. Effective on perspiration, human incontinence, blood, food, cosmetics and protein. Formulated without caustic, bleach or petroleum distillates. It is gentle to fabrics and safer to use. Packed 12 quarts per case.

J11SM - Cs/12 qt.
J11SME - Quart



BioPlex-D

Biochemical deodorant and spot digester. A blend of detergents and deodorants synergized with multiple strains of non-pathogenic bacteria. Used for treating stains and odors caused by organic matter. Bacteria digest trapped residual organics, while cleaners penetrate and suspend inorganic soils. Stains and odors that have resisted removal attempts using run-of-the-mill detergents can be eliminated with BioPlex D. Packed in 12 quart per case and 4-1 gallons per case.



J11BD - Cs/12 qt.
J11BDE - Quart
J11BD1 - 1 gal.



Germicidal Ultra Bleach

PureBright Germicidal Ultra Bleach aids in the reduction of cross-contamination between treated surfaces. Effective at killing Staphylococcus, Salmonella, Hepatitis A and much more. Easy to pour, splash resistant spout. EPA approved. Hospital grade disinfectant. Packed 6-1 gallons per case.

R1511008635042 - 1 gal.

Laundry Products

Institutional Systems

Wayne institutional laundry installations are custom designed to fit the individual requirements of each client. Most systems use either three, four or five chemical products injected directly into the washer by a proportioning system. Regardless of the number of chemicals used, a full service installation requires five chemical steps.

1. Builder/Break high pH additive to soften water and break down oily soils.
2. Detergent makes water wetter, penetrates, lifts and suspends soil.
3. Destainer generally a chlorine or oxygenated bleach to keep linen bright and fresh smelling.
4. Sour neutralizes high pH builder to prevent fabric deterioration and eliminate skin irritation.
5. Softener keeps linens soft, eliminates fabric cling.

Typical Systems

3 Product

Workhorse combination builder, break and detergent

(1 & 2)

Destainer sodium hypochlorite bleach (3)

Tandem combination sour and softener (4 & 5)

4 Product

Power Booster builder and break (1)

DC-101 neutral pH detergent (2)

Destainer sodium hypochlorite bleach (3)

Tandem combination sour and softener (4 & 5)

5 Product

Power Booster builder and break (1)

DC-101 neutral pH detergent (2)

Destainer sodium hypochlorite bleach (3)

Return neutralizes high pH (4)

Refresh keeps linens soft, eliminates fabric cling (5)



DC #101

Laundry detergent concentrate for commercial systems. DC #101 is effective for use as the surfactant portion of a four or five part setup or as a pre-soak treatment for unusually soiled items. Its high concentration allows an extremely low dosage rate and low per load cost. Ask your Wayne representative for assistance in setting up your complete laundry system. Packed 5 gallon pail.

A2723305 - 5 gal.



Power Booster

Builder/Break for commercial laundry systems. Power Booster is formulated for use as an alkaline water conditioner and detergent synergist. It rinses freely and completely and contains corrosion inhibitors and retards scale build-up. It is a component of a four or five part system. Ask your Wayne representative for assistance in setting up your complete laundry system. Packed 5 gallon pail.

A2722305 - 5 gal.



Refresh

Laundry softener for commercial laundry systems. As the last product used in a 5 part system, Refresh is the finishing touch. It leaves fabrics soft, free of static snap and fresh as a new day. Ask your Wayne representative for assistance in setting up your complete laundry system. Packed 5 gallon pail.

A2728305 - 5 gal.



Return

Neutralizer rinse for commercial systems. Return is an inhibited acidic souring agent for use in a five part laundry plan. It is suggested for use in applications where the need to promote absorbency (diapers, etc.), precludes the use of a combination sour/softener. Ask your Wayne representative for assistance in setting up your complete laundry system. Packed 5 gallon pail.

A2728005 - 5 gal.



Laundry Products



Tandem

Neutralizer/softener for commercial laundry systems. The last product of a three or four component commercial laundry system. Tandem is the finishing touch that eliminates detergent residue, neutralizes alkalinity and leaves fabric soft and static free. It also serves as a neutralizer conditioner to eliminate all traces of detergent or break alkali. Packed 5 gallon pail.

A2728605 - 5 gal.



MultiBright

Liquid oxygen bleach for institutional laundries. Will not stain or remove color from colorfast fabric. Packed in 5 gallon pail.

A2726105 - 5 gal.



Stain Out Destainer

Institutional strength sodium hypochlorite destainer. Removes the nastiest stains. Keeps linens bright and odor free. Packed 55 gallon drum and 5 gallon pail.

A2714505-L - 5 gal.
A2714555-L - 55 Gal.



Workhorse

Fortified laundry detergent for commercial laundry systems. When circumstances dictate that one product must do the work of two - this is the one! It replaces alkaline break solution and the traditional, non-built detergents in 3 or 4 component plans. Ask your Wayne representative for assistance in setting up your complete laundry system. Packed 5 gallon pail.

A2723205 - 5 gal.



MultiChlor

A versatile chlorine additive for use in a variety of institutional and industrial applications. Ideal for use in low temperature dishmachines. May be used for cleaning non-porous food contact surfaces, such as glassware, utensils, and dishes as well food mixing, handling and processing equipment. A terrific cleaner and deodorizer for most kitchen and bathroom surfaces as well, such as floors, walls, fixtures, etc. Also an effective whitener and brightener for laundering and stain removal from colorfast fabrics. Packed 55 gallon, 5 gallon and 4-1 gallons per case.

A2714541 - 1 gal.
A2714505 - 5 gal.
A2714555 - 55 gal.



Wayne Low Suds

Powdered, phosphate free, low foaming, biodegradable detergent concentrate formulated without harsh fillers that build-up residue on washer or clothes. 100% active concentrate for maximum performance and economy. Buffered to control alkalinity assuring safety to clothes and equipment. Brightens and deodorizes without harsh bleaching action. Packed in 35# pail.

A27L35 - 35#

Lubricants



Red Grease

A multi-purpose lubricant that provides extra protection under extreme pressures. It maintains constant viscosity over a wide range of temperatures. Sprays like a liquid and sets quickly to a grease. Prevents rust. Holds up under extreme pressures and high shock loads. Temperature range -40°F to +575°F. Resists water and even steam washout. Red color is easy to identify. Packed 12 - 16 oz. cans with extension tubes per case.

Z20496885 - Cs/12
Z20496885E - Each



Jelly Tire Mounting Lubricant

Water-based lubricant for quick mounting and dismounting of tires. Thick clinging formula. Contains rust inhibitors. Packed 5 gallon pail and 55 gallon drum.

W1363058 - 5 gal.
W1363059 - 55 gal.



D.A.L. Penetrating Oil

Eliminates moisture when sprayed on electrical parts. Penetrating action frees up nuts and bolts due to rust or corrosion. Instantly stops squeaks in hinges and metal to metal contact areas. Non-flammable, non-conductive, quickly penetrates rust, prevents corrosion and displaces moisture. Packed 12 - 15 oz. cans with extension tubes per case.

Z20499405 - Cs/12
Z20499405E - Each



Glide Silicone Lubricant

A clear lubricant and preservative, specially formulated to leave a slippery, continuous film that facilitates a wide range of applications. This product is designed to penetrate the surface pores of synthetic plastics, rubbers, neoprene, wood, fabrics, etc. Packed 12 - 9.75 oz. cans per case.

Z20497055 - Cs/12
Z20497055E - Each



Polishes & Coatings

Multi-Surface Polish



Furniture Polish

Deep-cleans, polishes and conditions wood surfaces. The smooth, creamy, lemon-scented formula provides instant protection and a wax-free shine. Packed in 12 - 17 oz. cans per case.

C255136 - Cs/12
C255136E - Each



Lustre Stainless Steel Polish

Aerosol, safely cleans and polishes a variety of metals in one easy application. Also safe for use in areas that come into contact with food. Helps restore original luster. Prevents finger-marking and rapid resoiling. Powerful, non-abrasive formula. Cuts through grease without harming surface. For use on stainless steel, aluminum, brass, copper, zinc, iron, and silver.

Z20496635 - Cs/12
Z20496635E - Each



Lemon Oil Polish

Clean, polishes and protects all fine finish on furniture, paneling, woodwork and cabinets. Brings out natural richness of the grain. Leaves a hard, dry protective luster. Will not fingermark. Prevents drying out and checking of finish. Also an excellent stainless steel cleaner. Packed 6-1 gallons per case.

E06L01 - 1 gal.



Steel Shine

Safely cleans and polishes a variety of metals in one easy application. Also safe for use in areas that come into contact with food. Helps restore original luster. Prevents finger-marking and rapid resoiling. Powerful, non-abrasive formula. Cuts through grease without harming surface. Packed 12 quarts per case.

J11SS - Cs/12 qt.
J11SSE - Quart



Stainless Steel



Stainless Steel Maintainer

cleans and shines without scratching. Ends water spotting. Leaves no greasy film. Maintains the original finish of stainless steel and other metals. Developed especially to maintain spotlessly clean metal finishes on kitchen equipment and drinking fountains. Packed 12-17.5 oz cans per case.

C255153 - Cs/12
C255153E - Each



Vinyl / Plastic Coating



ZenaShine Plus

A clear, non-foaming coating which provides a water resistant gloss shine. This product brightens any vinyl and plastic surface. An economical alternative to higher priced coatings. Ideal for those hard-to-reach places.

Z20494735 - Cs/12
Z20494735E - Each



Restroom Cleaners

Bowl Cleaners



Heavy Duty Bowl Cleanse

23% Hcl. A powerful one step cleaner made for use in hard water or high rust conditions. Rich sudsing action dissolves tough iron, calcium and lime stains instantly. Inhibited to protect pipes and traps. Packed 12 quarts with dispenser caps per case.

J11HD - Cs/12 qt.
J11HDE - Quart



NuClinger Bowl Cleanse

Thixotropic bowl cleaner. Premium quality, detergent thickened formula with 9% Hcl. and a heavy concentration of hard working, high sudsing detergents, synergistically blended for efficient removal of organic material and hard water build-up. Features a unique red to green color indicator to show when the cleaning task is completed. Pleasant cherry scent. Packed 12 quarts with dispenser caps per case.

J11NU - Cs/12 qt.
J11NUE - Quart



Step Up

14.5% Hcl. Increased acid content provides higher lime removal capacity but with considerably less fuming than standard 23% products. Toilet bowl and urinal cleaner and deodorant. State of the art, detergent thickeners increase viscosity for better clinging, longer contact time and enhanced performance especially under the rim. Purple to green color indicator gives visual proof of cleaning. Packed 12 quarts with dispenser caps per case.

J11SU - Cs/12 qt.
J11SUE - Quart



T-3

Phosphoric acid based Tub-Tile-Toilet cleaner. T3's the ideal balance of cleaning efficiency and surface safety to keep bathroom fixtures bright, shiny and sanitary. Use on toilets and urinals, ceramic and plastic wall tiles, stainless drinking fountains and porcelain fixtures. Packed 12 qts. per case.

J11T3 - Cs/12 qt.
J11T3E - Quart



Competitor II Bowl Cleanse

9% Hcl. A mild, yet very effective, clinging one step toilet bowl cleaner that cleans, disinfects and deodorizes in one easy operation. Designed for toilets that are regularly maintained or in medium to soft water areas. Clings to vertical surfaces for improved cleaning. Eliminates offensive odors by removing the source. Packed 12 quarts with dispenser caps per case.

J11CBC - Cs/12 qt.
J11CBCE - Quart



D.B.C.

Daily Bathroom Cleaner. Non-acid bowl and bathroom cleaner, disinfectant, mildewstat, virucide and deodorizer. Carefully balanced to provide efficient cleaning while offering maximum worker safety. Limits user exposure to potentially harmful chemicals. Contains no corrosive acids or caustic and generates no VOC's or fumes. D.B.C. is a convenient, easy to use, disinfectant cleaner for use on all hard, non-porous surfaces. Packed 12 quarts per case.

J11WDBC - Cs/12 qt.
J11WDBCE - Quart



Restroom Cleaners



ADD

Acidulated Detergent Deodorant for use on toilets, urinals, shower walls, stainless steel, ceramic and glass surfaces. Packed 12 quarts per case.

J12ADD - Cs/12 qt.



Big Blue

In-tank bowl cleaner provides a very effective cleaning solution that contains water bluing plus enzymes. Packed 12 per case.

F6012BBL - Cs/12
F6012BBLE - Each



High-Stile

Non-corrosive restroom cleaner. Calcium, lime and mineral deposits are a cleaning problem anywhere water is allowed to dry. Drinking fountains, wash basins, shower walls and floors, faucets and toilet bowls all require regular cleaning to prevent mineral scale accumulations. High-Stile is made with a new acid replacement technology that dissolves scale better and faster than most acids, without the nasty side effects. Packed 4-1 gallons per case and 6 quarts per case.

J11HSSQ - Cs/12 qt.
J11HS1 - 1 gal.



Hard Surface Cleaners



Chlora Cling

Thickened chlorinated cleaner and stain remover. Effective on mold and mildew stains, food stains & sport drink dyes. Cleans and brightens in minutes, eliminates scrubbing or brushing. Dissolves soap film and body oils restoring dingy shower areas. Leaves tile like new and grout lines white. Pleasant fragrance eliminates stale musty bathroom odors. Packed 12-quarts per case.

J11CHCL - Cs/12 qt.
J11CHCLE - Quart



Foaming D-Mineralizer R.T.U.

Dissolves lime, rust, calcium and hard water scale two to three times faster than phosphoric acid cleaners. Thick clinging foam adheres to vertical surfaces for enhanced effectiveness on heavy accumulations. Made with biodegradable surfactants, harmless to septic systems and water treatment facilities. Generates no toxic fumes or V.O.C.'s. Packed 12 quarts. per case.

J11FDM - Cs/12 qt.
J11FDME - Quart



D-Cide 2

R.T.U. one step germicidal cleaner and deodorant for cleaning, disinfecting and controlling mold and mildew. Remarkable, break through formula kills a broad spectrum of pathogenic gram positive and gram negative bacteria, virus and fungi. Powerful against Staph and T.B., powerful against Hepatitis viruses A, B and C as well as HIV-1. Excellent for stopping cross-contamination from sinks, toilets, floors, shower stalls and locker areas. The perfect solution for countertops, appliances, tables, floors and walls. Easy and pleasant to use. Packed 12 quart per case and 4-1 gallons per case.

J15DC2 - Cs/12 qt.
J15DC2E - Quart
J15DC21 - 1 gal.



Every-Day

Safe, non-acid cleaner/deodorant is ideal for all restroom maintenance. Every-Day easily removes lime and mineral deposits, soap film, body oils, cosmetics and oily soils. A pleasant, lingering fragrance eliminates stale odors and leaves a fresh, floral scent. Packed 4-1 gallons per case.

J11EDR1 - 1 gal.
J13LEDR - Secondary Label



Sila Clean

Liquid cream cleanser. Thick clinging cleanser for use on porcelain, copper, stainless steel, chrome, plastic, Fiberglass and formica. Disinfects against odor causing bacteria. Fortified with mild abrasive to clean, polish and brighten in one operation. Removes rust, soap scum, water minerals, body oils and grime. Packed 12 quarts per case.

C05SCL - Cs/12 qt.
C05SCLE - Quart



Restroom Cleaners



Citrox₂X

Oxygenated restroom cleaner and deodorizer. Restores grouted floors and walls, great for routine maintenance, user friendly and ecologically preferable.

Citrox₂X is formulated to meet the exacting performance standards of cleaning professionals without compromise to the health and safety of the user or unnecessary negative environmental impact. Packed 4-1 gallons per case.

J11CRX1 - 1 gal.



Aerosol



Zenatize Foam Disinfectant Cleaner

Hospital-level, germicidal spray-and-wipe cleaner and surface deodorant. Virucidal, Bactericidal, Fungicidal. Controls mold and mildew. Broad spectrum quaternary formula kills HIV-1 (AIDS virus) and disinfects 10 major organisms including Herpes Simplex Types 1 and 2 and Influenza viruses. Deodorizes as it cleans and requires no rinsing. Disinfects. Antimicrobial. Packed 12 - 20 oz. cans per case.

Z20494935 - Cs/12
Z20494935E - Each



Orange Ox

Multi-surface cleaner degreaser fortified with dLimonene. This hydrogen-peroxide based cleaner-degreaser-deodorizer works quickly on any water-safe surface to remove dirt, grime and grease. Will not discolor, cloud, or scratch surfaces, including plexi-glass. Neutral pH is ideal for cleaning marble, granite and other pH sensitive surfaces. Packed case 4/gallons.

J16004 - Cs/4 gal.
J16CLOO4 - Cs/4 gal. closed loop



Disinfectant Spray

Disinfectant and deodorant properties with the crisp scent of citrus. Kills 99.9% Of Germs Germicidal Pseudomonacidal Fungicidal, Tuberculocidal Eliminates Odors Kills HIV, MRSA, H1N1Packed 12 - 15 oz. cans per case.

Z20495565 - Cs/12
Z20495565E - Each



Restroom Cleaners

Drain Treatments



BioPlex T.L.

Biochemical trap and drain line maintainer cleans nature's way. New "tough bug" formula gives superior performance without use of dangerous acids, caustics or solvents. Double deodorant power masks odors until bacterial action eliminates the organic source. Contains aerobic and anaerobic cultures so bacterial colonies continue to grow in presence or absence of air. Packed in 4-1 gallons per case and 5 gallon pail.

J11BT1 - 1 gal.
J11BT5 - 5 gal.



BioSolv

Heavy duty trap and line maintainer made for problem grease conditions. Features the bacterial activity of BioPlex T.L. plus natural citrus solvents to speed penetrating, softening and loosening of caked grease and organic waste accumulations. Thinned solids are more rapidly exposed to bacterial activity so that greater volumes of waste can be digested with the same amount of time and material. Packed in 5 gallon pail and 55 gallon drum.

J11BS5 - 5 gal.
J11BS55 - 55 gal.



Wayne-A-Way H.S.

Drain opener hair & soap dissolvent for restrooms, showers and salons. Professional strength concentrated blend of industrial grade chlorine, caustic and penetrants. Pours through standing water, drops straight to the obstruction. Thick and fast acting. Dissolves hair and organic matter in minutes.... not hours. Non-acid formula is safer to use, contains corrosion inhibitors for metal pipes. Safe on plastic too. Packed 12 quarts per case.

J11WHSE - 1 qt.
J11WHS - Cs/12 qts.



DrainTane

Penetrating drain opener and maintainer dissolves sludge build-up for complete cleaning of slow drains, clears clogged drains. Non-fuming, odorless in concentrate, generates no objectionable fumes while acting. Safer to use than muriatic or sulfuric acid formulations. Harmless to plumbing, septic tanks or cesspools. Ideal for use in a preventative maintenance program to keep drains open and free flowing. Packed 12 quart per case and 55 gallon drum.

J11DT - Cs/12 qt.
J11DTE - Quart



Bowl Mops



Deluxe Cone-Style

Cone bowl mops "johnny mop" with heavy-duty round handle. 13" in length, no leak, friction-fit cone. Cone moves freely over mop head to remove excess liquid. 5-1/2" acid resistant polypropylene strands. 2-in-1 tool, can remove cone and use as funnel.

I103600 - Each



Duralon Bowl Mop

Duralon mops have a 3/4 oz., 4 1/2" mop head. Polypropylene mop strands are acid resistant.

I10201 - Each

Ground Control



Eliminator III Plus RTU Weed Killer

Weed killer and semi-soil sterilent. Ready-to-use, non-selective herbicide provides total kill of all vegetation. Goes to work immediately, on contact with foliage for quick brown out and burn down. Prevents regrowth up to one full season. General use product may be used by unlicensed personnel. Apply with low pressure sprayer or sprinkling can. Covers 500 - 1,000 square feet per gallon. Packed 5 gallon pail and 55 gallon drum.

A20629905PA - 5 gal
A206299055PA - 55 gal.

Ice Melter

Ice Attack



Blue power particles combine four popular ice melting components for exceptional performance in severe weather. Melts effectively down to 00 F. Contains potassium, sodium and calcium chlorides plus urea. Bright color assures uniform coverage, maximum yield and unbeatable economy. Safe on grass, shrubs, carpets and concrete when used as directed. Packed in 50# plastic bags.

M50IA50 - 50# bag

Sunshine Plus



The power of calcium, potassium and sodium chlorides plus urea max 100...all in one exclusive color-coded formulation. Generates instant melting power down to -150 degrees. Safe on grass, shrubs, carpets, concrete and skin when used as directed. Leaves no oil residue, helps eliminate tracking problems. Available in 50 lb. box, 50 lb. bags.

M50SUNPBOX50 - 50# BOX
M50SUNP50 - 50# bag

Krusher



An all purpose orange colored ice melting compound, effective all the way down to 0°F. Safe on grass, shrubs, carpet, concrete and skin when used as directed. Will not leave any oily residue or tracking problems. Available 50 lb. bags.

M50SI-B - 50# bag

Specialty Products

Coil Cleaner



Con Coil Plus

A professional strength cleaner and deoxidizer made especially for the maintenance of AC condenser coils. Upon application Con Coil Plus reacts with white rust corrosion to generate a dense foam that expands and penetrates through the fins and coils. In minutes dirt, debris and corrosion lift into the foam for easy removal with a simple, clear water rinse. Packed 4-1 gallons per case.

J11CCP1 - 1 gal.



Gum Remover



Chewing Gum Remover

Aerosol gum remover. Chewing Gum & Candle Wax Remover has a freezing action that allows chewing gum and wax drippings to be removed easily and effectively. Packed 12 - 5.5 oz. cans per case.

C255165 - Cs/12
C255165E - Each



Graffiti Remover



Vandalism Mark Remover

Removes pen inks, marker inks, printing inks, stencil inks, spray paints, adhesives, crayon, lipstick, tar, scuffs, etc. Suitable for use on brick, formica, steel, aluminum, glass, chrome, marble, porcelain, ceramics, etc. Effective on buildings, signs, bridges, buses, freight cars, restroom, and locker room facilities. Packed 12 - 14 oz. cans per case.

Z20494805 - Cs/12
Z20494805E - Each



Touch-N-Go

Graffiti remover and whiteboard renovator. Touch-N-Go lifts oil, solvent and water based markers...without abrasive damage to board surface. Removes ghost shadows, smears and smudges. Leaves no film. Spray on, let stand a few seconds and wipe with a damp cloth. Packed 12 quarts per case.

J11TGG - Cs/12 qt.
J11TGGE - Each



White Board Cleaner



Clear Concept

Whiteboard cleaner. Removes ghost shadows, smears and smudges...eliminates dulling film. Spray and wipe application. No scrubbing or rubbing. Contains no harmful petroleum solvents, acids, alkalis or abrasives. Leaves no residue. Packed 12 quarts per case.

J11CCW - Cs/12 qt.
J11CCWE - Quart



Bench Maintenance



Red Grease

A multi-purpose lubricant that provides extra protection under extreme pressures. It maintains constant viscosity over a wide range of temperatures. Sprays like a liquid and sets quickly to a grease. Prevents rust. Holds up under extreme pressures and high shock loads. Temperature range -40°F to +575°F. Resists water and even steam washout. Red color is easy to identify. Packed 12 - 16 oz. cans with extension tubes per case.

Z20496885 - Cs/12
Z20496885E - Each



777 Solvent Degreaser

Unique safety solvent penetrates, degreases and cleans industrial, mechanical equipment without disassembly. Effectively removes most greases, oil, adhesives, waxes, gums, inks, tars, asphalts, and resins. Non-corrosive. Non-conductive. Dielectric strength volts. Powerful flushing action. Non-flammable. Cleans better and dries faster than water-based degreasers and leaves no residue. Contains no CFCs or 1,1,1-Trichloroethane. Packed 12 - 20 oz. cans with applicator tubes per case.

Z20499605 - Cs/12
Z20499605E - Each



D.A.L.

Eliminates moisture when sprayed on electrical parts. Penetrating action frees up nuts and bolts due to rust or corrosion. Instantly stops squeaks in hinges and metal to metal contact areas. Non-flammable, non-conductive quickly penetrates rust, prevents corrosion displaces moisture. Packed 12 - 17 oz. cans with applicator tubes per case.

Z20499405 - Cs/12
Z20499405E - Each



Mastic & Tar Remover



BOSS Soy Solv 90

Asphalt, tar and black mastic remover. Use on asphalt trucks, spreaders & rollers, and black mastic removal. Stays wet for hours, odorless and 90% biorenewable. Water rinsable, easy clean up. No petroleum solvents. Packed in 5 gallon pail and 55 gallon drum.

J16SS905 - 5 gal.
J16SS9055 - 55 gal.



Stripper

Strippers



The Hammer

A seriously strong stripper designed to handle serious stripping problems. Its unique complex of alkaline builders, penetrants and water soluble solvents attack and melt away 20 ... 25 ... even 30 coats of old, locked on finish...usually in a few minutes. It liquefies hard burnished, heat set polymers and acrylics, even urethane fortified seals that are impervious to most strippers. Packed 4-1 gallons per case and 5 gallon pail

J11HAM1 - 1 gal.
J11HAM5 - 5 gal.



PASS

A new generation, re-emulsifying stripper formulated with a unique jelling agent that controls evaporation and allows targeted application to problem areas. It clings to vertical surfaces and dissolves heavy accumulations with a minimum of manual scrubbing. Inaccessible areas, caked with 25-30 coats of discolored finish can be soak stripped with a single application...without run-off or puddling. Packed 12 qts. per case.

J11PAS - Cs/12 qt.
J11PASE - Quart



Red Blitz

Tough job finish liquefier. Red Blitz is the breakthrough formula finish liquefier designed to conquer the worst stripping tasks. From the moment it hits the floor, it begins to penetrate and liquify layer after layer of aged or hard burnished finish with relentless efficiency. Dissolved finish is reduced to a thin liquid, not a gummy slurry, that is easily removable with a floor squeegee or wet vac. Made with a lower pH than most competitive products so it is safe to use on alkali sensitive floors like natural stone and marble, as well as resilient flooring. Packed 4-1 gallons per case, 5 gallon pail and 55 gallon pail.

J11RBZ1 - 1 gal.
J11RBZ5 - 5 gal.
J11RBZ55 - 55 gal.



Pro-Strip Foam

Aerosol wax stripper. Heavy duty, nonflammable wax stripper converts acrylic or wax type floor finishes into an easily removed emulsion. Wet foam clings to baseboards, metal doors and frames to easily strip multiple coats of accumulated wax, detergent film and soil. Excellent for use in "dry strip" systems for small areas like elevator cabs, medical examination rooms, apartment kitchens and bathrooms, etc. Packed 12 - 18 oz. cans per case.

Z20493930 - Cs/12
Z20493930E - Each



Pro-Strip

Heavy duty stripper made for the pros ... by the pros. Cuts through multiple coats of wax, finish or seal with a single application. Fast action with no ammonia irritation. Highly concentrated for economy. Dilute with up to 20 parts water. Packed 5 gallon pail.

J11PS5 - 5 gal



Stripping Tools

Stripping Shoes



Stabil StripGrips Stripping Shoe

STABIL's proprietary Thermo Plastic Elastomer (TPE) provides a flexible, lightweight, all day, traction solution. TPE keep StripGrips snug and secure over a full range of workers' own footwear. Retention Band System™ holds pad on securely. Replaceable pads make this an investment in safety for years to come. The StripGrip Pads add a layer of cushioning that helps reduce leg fatigue. Easy on/off. Sold by the pair.

S55SGRIP-800-01 - Small
S55SGRIP-800-02 - Medium
S55SGRIP-800-03 - Large
S55SGRIP-800-04 - X-Large

Replacement Pads



S55SGRIPPAD-01 - Small
S55SGRIPPAD-02 - Medium
S55SGRIPPAD-03 - Large
S55SGRIPPAD-04 - X-Large

Threaded Socket Pad Holder



Built-in teeth on base accepts 4-1/2" x 10" cleaning pads. Excellent for scrubbing hard-to-reach areas. Pad holders permit swivel action in all directions for hard-to-reach areas; accepts any 15/16" diameter tapered or threaded handle.

I102000 - Each
O1197060 - Metal Thread Handle

Thickline Utility Pads



These utility pads and holders are a convenient, integrated system that combine holders and four distinct pads to handle a variety of cleaning tasks.

M30041 - Bx/5 Brown, Hvy Duty
M30042 - Bx/5 White, Lt Duty
M30043 - Bx/5 Blue, Med. Duty
M30044 - Bx/5 Black, Hvy Duty

Putty Knife 1-1/4" Inch Black



Polypropylene handle is chemical and solvent resistant. Textured grip for control. Stainless steel blade.

I103200 - Ea.



Long Handled Scraper

48" long, reversible tempered 4" steel blade has blunt edge and a razor edge. Each unit comes with blade cover for safe transport and storage.

I103449 - Ea.

Replacement Blades

I103411B - PK/10



Floorguard Yellow/Green 22-40"

Expands to fit most doorways; easily installed. Sturdy caution safety fluorescent yellow/green, plastic w/rubber seal. Saves time, labor and money.

I107240 - Ea



Splash Guard

Keep walls clean and dry by reducing splashing with a splash guard. Made from light weight, flexible materials, the Splash Guard is easily installed and removed around the bumper of your machine. Use the Splash Guard when cleaning tile & grout, stripping, sanding and polishing to reduce clean up time. Available in 17" or 20".

H11SPLASH17 - 17"
H11SPLASH20 - 20"

Absorbents

Sweepable



Oil, Grease & Water Absorbent

Soaks up oil, grease, water, coolant and much more. Cleans up spills that can cause accidents. 100% Fuller's Earth. Packed in 50# bag.

M4050 - 50#



Gran-Sorb Granular Absorbent

Gran-sorb® is an all purpose oil and grease absorbent and works outstandingly with oils, solvents, grease compounds, chemicals and water based liquids. Environmentally friendly - made from 100% post consumer waste. Clean, safe, effective and highly absorbent. Packed in 30# bag.

N01888002 - 30#



Voban Vomitus Absorbent

The professional way to soak up and clean up mess and odor instantly. Fortified with enzymes to help eliminate odor! Packed 24 1# per case and 100#.

M5055130 - 1#
M5055010 - 100#



60X Super Absorbent Deodorant

Absorbs 60 times it's weight immediately! Soaks up vomit, blood, urine, and other spills on hard surfaces - saves clean up time. Ideal for use in grocery stores, restaurants, hospitals, nursing homes, day care facilities, health clinics, etc. Packed in 12 oz. can.

F6060X24 - Cs/24
F6060X6 - Ctn/6
F6060XE - Each

Matting



Essentials 3-ply Sorbent Roll

All-purpose universal sorbent roll. Three-ply for extra durability and strength. Heavyweight product provides additional absorbency. Perforated for flexibility and efficiency. Great wicking and performance for all of your leaks, drips and spills. Tear off only what you need. 30"x150' roll.

N01U3PM150 - Roll, medium wt.
N01U3PH150 - Roll, heavy wt.



Essentials 3-ply SMS Sorbent Roll

All-purpose universal sorbent roll. Spunbond coverstock on both sides is ideal for wiping and where extra durability is required. Heavyweight product provides additional absorbency. Perforated for flexibility and efficiency. Great wicking and performance for all of your leaks, drips and spills. Tear off only what you need. 30"x150' roll.

N01US3PH150 - Roll, heavy wt.
S46GRL150M - Roll, med. wt.



Spilhyder Camouflage Sorbent Roll

These sorbents are virtually lint-free and highly durable for high viscosity or high traffic applications. Spunbond material is extremely strong and can withstand rigorous abuse from foot traffic. Won't tear apart when pulled or placed under equipment. Camouflage pattern has unique pattern that completely hides unsightly spills. 32"x150' roll.

N01DS93 - Roll, heavy wt.



Essentials Oil Only SMS Sorbent Roll

Absorbs all petroleum-based liquids including oil, gasoline, kerosene and diesel fuel. Spunbond coverstock on both sides is ideal for wiping and where extra durability is required. Perforated for flexibility and efficiency. Naturally repels water making them ideal for environmental applications.

N01OS3PM150 - Roll, medium wt.
N01OS3PH150 - Roll, heavy wt.

Pads



Essentials 3-Ply Sorbent Pads

All-purpose sorbent. Three-ply for extra durability and strength. Heavyweight product provides additional absorbency. Perforated for flexibility and efficiency. Great wicking and performance for all of your leaks, drips and spills. 15"x18", Pack/100.

N01U3PM100 - Medium wt.
N01U3PH100 - Heavy wt.



Essentials Oil-Only 3-Ply Sorbent Pads

Absorbs all petroleum-based liquids including oil, gasoline, kerosene and diesel fuel. Spun-bond coverstock on both sides is ideal for wiping and where extra durability is required. Heavyweight product provides additional absorbency. Perforated for flexibility and efficiency. Naturally repels water making them ideal for environmental applications. 15"x18", Pack/100.

N01OS3PM100 - Medium wt.
N01OS3PH100 - Heavy wt.

Socks



Spilfyter Cellulose Sorbent Sock

Use on all types of non-aggressive spills. Easily absorbs oil, coolants, solvents and water. Latex Free. Available in two lengths for a customized fit. Encased in polyester which allows for stretching around equipment. Surround spills to prevent spreading. 3"x4' length.

N01150304 - 3"x4', Cs/40
N01150310 - 3"x10', Cs/6



Bilge Boom - Oil Only

Remove oils without emptying your bilges and sumps, no matter how deep they are, with Oil-Only Booms. Use Sock/Net Booms to absorb oil. Strong mesh outer sleeve encases a poly sock skin filled with highly-sorbent polypropylene. Filler won't shed and booms won't sink, even when saturated with oil. Absorbs oily liquids –repels water. Polypropylene filler is left in its natural hydrophobic state, repels water (and floats) while only absorbing oils and other hydrocarbons. 8"x18".

S46WBB818 - Pk/10



Essentials Oil Only Sorbent Socks

Great wicking and performance for all of your petroleum-based leaks, drips and spills. Ideal for when your application requires greater flexibility and/or absorbency. Naturally repels water making them ideal for outdoor use. Socks mold around equipment and fit in hard to reach places. 3"x4'.

N01OSOCK3440 - Pk/40



Universal Drum Top Sorbent Pad

Sustayn Sorbents Are Made From Recycled Material - Earth Friendly! Absorbed leaks and drips blend right in; black color hides grime so mat stays on the job longer. Fits 55-gallon steel drum tops; pre-cut with holes for 3/4" and 2" bungs to provide a perfect fit. Very durable and absorbent.

N01DRUMTOPG - Cs/25

Brooms, Brushes and Handles

Push Broom



O'Cedar Indoor Sweep Push Broom

Chemical resistant 3" fiber; flagged gray polystyrene is ideal for sweeping fine to medium dirt over smooth floors; hardwood block with two threaded holes. Handle sold separately.

O11270386 - 18"
O11270396 - 24"
O11964364 - 36"
O197060 - Metal Thread Handle



O'Cedar Combo Sweep Push Broom

3" flagged gray polystyrene border controls dust and an unflagged medium stiff black polypro center loosens dirt; oil and moisture resistant. Handle sold separately.

O11270656 - 24"
O1197060 - Metal Thread Handle



O'Cedar Heavy Duty Sweep

3-1/4" crimped red polypropylene fill perfect for scrubbing on wet and dry surfaces; solvent and grease-resistant stiff fiber sweeps heavy dirt over rough surfaces. Handle sold separately.

O11963246 - 24"
O1197060 - Metal Thread Handle

Handle Brace



Handle Brace

Sturdy metal braces prevent broken handles even when sweeping large accumulations. All parts are plated for rust-resistance and come with necessary hardware and instructions.

GB-1



F40GB1 - Each
O1196640 - Each

O1196640

Milwaukee Speedsweep



Gray Flagged PVC

Full body and split tip of each bristle cleans dust and dirt from polished floors to smooth concrete. A popular brush which has replaced horsehair for most smooth surface sweeping. 3" bristle trim.

Handle sold separately.

M60236240 - 24"
M6010 - Handle



Fine Duty Polypropylene

For smooth surfaces. Sweeps light dust and dirt. Gives extremely long wear. Careful blend of straight and crimped polypropylene creates a superior brush. Handle sold separately.

M60233180 - 18"
M60233240 - 24"
M60233360 - 36"
M6010 - Handle



Average Duty Polypropylene

For average surfaces. Straight polypropylene will not mat or tangle while sweeping a variety of debris. Brush is not harmed by water, chemicals or grease and is extremely long wearing. Handle sold separately.

M60231180 - 18"
M60231240 - 24"
M60231360 - 36"
M6010 - Handle



Heavy Duty Polypropylene

For rough surfaces. Straight, stiff bristles move heavy debris. Resists abrasion, grease, oils, acids and alkalis. Handle sold separately.

M60230180 - 18"
M60230240 - 24"
M60230360 - 36"
M6010 - Handle

Brooms, Brushes and Handles

Handles



60" Steel Handle w/ Hexagon Threads
1" diameter black steel handle with swivel hang cap will not crack, warp, or splinter. Swivel cap helps keep janitor closet clean and organized

O1197064 - Each



60" Wood Handle w/ Metal Threads
Natural lacquered handle withstands extreme use; heavy gauge metal threaded tip. Swivel cap helps keep janitor closet organized. Available in 15/16" and 1-1/8" diameter.

O1197060 - 15/16", Each
O1197262 - 1-1/8", Each



60" Threaded Wood Handle
Janitorial grade handle withstands heavy use. 15/16" diameter.

O117160 - Each



60" Tapered Wood Handle
Tapered end is great for quick and easy changes. Janitorial grade. 1-1/8" diameter.

O1197260 - Each



54" Metal Handle w/ Plastic Threads
1" diameter black steel handle with swivel hang cap will not crack, warp, or splinter. Swivel cap helps keep janitor closet clean and organized.

O1197159 - Each



#10 Milwaukee Speedweep Handle
Extremely strong and long lasting wood and powder-coated steel handles for steel backed Speedsweep floor brushes.

M6010 - Each



O'Cedar Warehouse Corn Broom
Corn/yucca blend fiber. Broom has 3 stitching rows, and metal band.

O1161206 - Each



O'Cedar Household Corn Broom
Corn/yucca blend fiber. Broom has 3 stitching rows. 11" sweeping surface.

O1161036 - Each



O'Cedar MaxiClean® Large Angle Broom
Flagged PET bristles sweep the finest particles. Washable sanitary beige bristles. 48"x15/6" natural lacquered hardwood handle. 12" sweeping surface, 7" long fiber.

O116400W - Each



O'Cedar MaxiPlus® Prof. Angle Broom
Extra wide 14" sweeping surface cleans larger areas in less time. Deep thread insert prevents breaking of handle tip. Sturdy 48"x1" steel handle. Fully washable PET bristles.

O1191284 - Each



O'Cedar Large Angled Plastic Broom
Solid block with 48" metal handle, 11.5" sweeping surface. 7" black flagged PET bristles.

O116410 - Each



Lobby Broom
Plastic lobby dust pan broom. Great item to use with lobby dust pans. Plastic handle with hang-up hole, angled plastic, frayed bristle construction.

I102601 - Each

Brooms, Brushes and Handles

Upright Broom



O'Cedar MaxiClean® Lobby Angle Broom
Black block. Black washable, sanitary PET flagged bristles. 10" sweeping surface. 4-3/4" long fiber. 33"x13/16" black steel handle with swivel hang cap will not crack, warp, or splinter.

O116208 - Each

Counter Brush - Rat Tail



O'Cedar 8" Feather Tip Counter Duster
Soft gray Feather-Tip polystyrene bristles ideal for fine particles, dust, and sawdust on smooth surfaces.

O1196421 - Each



O'Cedar 8" Black Tampico Counter Brush
Ideal for light and medium duty tasks such as dusting up sawdust, glass particles and everything in between.

O1127141 - Each

Rubber Broom



O'Cedar MaxiSoft Rubber Broom
Hygienic washable bristles. Sweeps, squeegees and wipes smooth floors. Very effective at sweeping hair. Rubber broomhead is water-resistant. Handle telescopes from 33: to 60".

O116717 - Each



8" Orange Poly Counter Brush
Flagged counter brush with orange polyester bristles. Ideal for fine particles, dust, and sawdust on smooth surfaces. BPA free.

F403621124 - Each



O'Cedar 8" Polyester Counter Duster
Green polyester bristles are chemical resistant.

O1120505 - Each

Wire Brush



Steel Wire Brush
Curved handle. 13-3/4". Use wire brushes for removing rust, metal burrs, paint, and varnish.

F401551 - Each



Wire "Toothbrush"
Great for small jobs, tight areas. For detail work on ceramic tile, small parts, seams, threads, and soldered joints.

F4013S - Each

Deck Brush



O'Cedar 10" Crimped Poly Deck Brush
Polypro fibers are chemical-resistant and hold solutions; sanitary foam block will not crack, warp or mildew. Handle sold separately.

O1127190 - Each
O1197060 - Metal Thread Handle



O'Cedar Bi-Level Brush w/ Squeegee
Split shap with dual positions. Curved head effectively scrubs corners. Built-in squeegee. Handle sold separately.

O1196615 - Each
O1197060 - Metal Thread Handle

Brooms, Brushes and Handles

Dual Surface Scrub Brush



Crimped polypropylene bristles wash easily and prevent gathering of mold and mildew. Split shape is efficient for cleaning flat surfaces, under counters, around equipment and along baseboards. Has flo-thru channels to disperse water and cleaners. 10" block. Handle sold separately.

O1196619 - Each
O1197060 - Metal Thread Handle

Utility Brush

Tampico Utility Brush



Grip and bristles are designed to work in the most comfortable position and provide the most efficient cleaning. Lightweight plastic handle is break-resistant, soak-proof, sanitary and economical.

F40509 - 8", Each
O1127200 - 20", Each

Grout Brush

Nylon Tile & Grout Brush



Two rows of nylon bristles. 9" plastic handle with hang-up hole. 3-1/2" brush length.

I10225 - Each

O'Cedar Hand Held Grout Brush



Ideal for cleaning grout in tight areas; cleans the grout line in a corner where a wall and floor meet with one stroke. White plastic handle, 10.75" overall length. Strong polypro bristles.

O1196176 - Each

O'CedarCommercial Grout Brush



Chiseled trim ("V" shaped) of very stiff black polyester bristles makes cleaning the narrowest of grout lines and corners quick and easy. Swivel connector pivots 180° and allows brush to glide along grout lines. Cleans grout from a standing position. 1-1/2" trim; 9" block. Use with threaded handle, sold separately.

O1196175 - Each
O117160 - Handle

Carpet Brush

O'Cedar Carpet Spot Brush



Designed to effectively work powder/solution into stained carpet.

O1127178 - Each

Nylon Utility Brush



Nylon fiber will not stain, mat, discolor, or absorb odor; excellent for food service.

O1196501 - 9", Each
O1196511 - 20", Each

Crimped Poly Utility Brush



Chemical and water-resistant fiber is perfect for general use in schools, health care and industrial applications. Crimped filament for better solution holding capabilities. BPA free

O1196600 - 9" Red, Each
F40515L - 20" Blue, Each

Palmyra Utility Brush



Grips and bristles are designed to work in the most comfortable position and provide the most efficient cleaning. Stiff Palmyra bristles.

F40513 - 8.5", Each
F40513L - 20", Each

Toilet bowl Brush

Deluxe Scratchless Bowl Brush



All plastic brush cleans underneath the rim and down the hole of the bowl without scratching like conventional wire brushes. Chemical resistant & resists matting. Optional caddy allows for lingering chemical & water drainage in its built-in reservoir & provides easy storage for the brush while not in use.

I10333 - Brush & Caddy

Brooms, Brushes and Handles



O'Cedar Spiral Bowl Brush & Caddy
Brush has a fully-bristled staple set head; eliminates rusting. Long-lasting, durable 1" polypro bristles. 14" long brush effectively reaches under the rim. Gray tip helps brush look cleaner.

O1196300 - Each



21" Polypropylene Bowl Brush
Non-scratching bristles are not affected by standard bowl cleaners. BPA Free

F4033 - Each



8" Swivel Scrub Tool

Swivels onto its side to clean baseboards, walls, around kitchen equipment, and hard-to-reach areas where floor machines can't reach. Swivel Scrub® with polyester bristles is perfect for everyday use in hotels/motels, food preparation, food processing, schools and health care facilities.

O1196073 - Each
O1197060 - Handle

Food Service Brushes



O'Cedar 28" Straight Fryer Brush

Stiff, high heat bristles that withstand temperatures up to 400°F. Long to reach tight, narrow spaces. Plastic handle stays cool to the touch.

O119617312 - Each

Handheld / Baseboard Brush



O'Cedar Iron Style Poly Scrub Brush

Iron style grip is ergonomically designed for comfort and light or medium duty scrubbing, 6" length.

O1196312 - Each



O'Cedar 5" Hand & Nail Brush

Poly fill. Designed for use where personal cleanliness is of the utmost importance. Great for use in shop or industrial settings.

O1193110 - Each



O'Cedar 7" Detail Brush

Great for small jobs, tight areas, and detail work, small parts, seams, threads, and soldered joints. Plastic handle with nylon or stainless steel bristles.

O1127234 - Each, Nylon
O1127233 - Each, Stainless Steel



Tank & Kettle Brush

Can be used with different length handles to reach bottom of kettles and tanks. Nylon bristles have excellent chemical resistance.

F40330 - Each



O'Cedar MaxiScrub 3-Way Kitchen Brush

Extra stiff red bristles for tough messes. Round-end polypro bristles for hard-to-reach areas. Scrapes dried-on foods. Ideal for pots, pans and dishes, sinks and counters.

O1193124 - Each

Brooms, Brushes and Handles

Vehicle Wash Brush



O'Cedar Dual Surface Vehicle Wash Brush
Flow-thru style Dura-Block detail brushes are densely filled with 2-1/2" medium to very soft polystyrene filaments. Designed to hold liquids and wash smooth surfaces thoroughly and easily without marring or scratching. Handle sold separately.

O1127157 - Each
O1197060 - Metal Thread Handle



O'Cedar Green Nylon Vehicle Brush
Flow-thru style Dura-Block detail brushes are densely filled with 2-1/2" medium to very soft polystyrene filaments. Designed to hold liquids and wash smooth surfaces thoroughly and easily without marring or scratching. Handle sold separately.

O11271556 - Each
O1197060 - Metal Thread Handle



O'Cedar Tampico Mix Vehicle Brush
Flo-thru design delivers a constant flow of water. Densely filled Tampico mix bristles with vinyl bumpers to protect vehicle finishes.

O1196066 - Each
O1197060 - Metal Thread Handle



16" Spoke Brush
Tampico bristles. Designed to meet all your spoke and grill cleaning needs

F40183 - Each

Dust Pans



O'Cedar MaxiRough Plastic Dust Pan
Constructed of tough yet flexible black plastic, thin front edge makes sweeping up particles quick and easy. Hanger hole for easy storage. 12" wide.

O1196420 - Each



16" Black Metal Dust Pan
Baked-on black enamel finish. 20-gauge steel dust pan. Hang-up hole for convenient storage on pegboard or cart.

I104216 - Each



O'Cedar Aluminum Dust Pan
Durable oversized dust pan is ideal for large messes. Lightweight aluminum construction allows the dust pan to lie flat on the floor for hands-free cleanup. 17" wide.

O1170712 - Each



LobbyMaster Lobby Dust Pan
Easy lock 2-way handle can lock in the upright position. Low-profile front edge allows for maximum pick-up. Increased tray capacity; new broom cleaning teeth on yoke. Broom sold separately.

I102602 - Each



Lobby Broom
Plastic Lobby Dust Pan Broom
Great item to use with lobby dust pans. Plastic handle with hang-up hole, angled plastic, frayed bristle construction. Dust pan sold separately.

I102601 - Each



Lobby Broom
Heavy 22-gauge steel construction. Baked-on black finish resists scuffing and wear. Chrome-plated, 31" handle with hang-up hole for easy storage.

I102604 - Each

Dust Control

Dust Mops

Premium Treated

These yellow pre-laundered dust mops are constructed with a synthetic yarn blend. Infinity Twist is an industrial grade mop that will hold up to the harshest conditions better than any dust mop on the market. Launderable without netting and offers energy-efficient savings by drying quickly. **Handle and frame sold separately.**



G60AJU18P - 5x18", Each
G60AJU24P - 5x24", Each
G60AJU36P - 5x36", Each
G60AJU48P - 5x48", Each
G60AJU60P - 5x60", Each

Nyra Stat

Made with 100% synthetic yarn that never needs treatment. Dust is picked up by static cling. Yarn air-dries quickly. Synthetic backing comes standard in blue. Date coded to prove long life. Launderable. **Handle and frame sold separately.**



G60AJU18SITB - 5x18", Each
G60AJU24SITB - 5x24", Each
G60AJU36SITB - 5x36", Each
G60AJU48SITB - 5x48", Each
G60AJU60SITB - 5x60", Each
G60AJU72SITB - 5x72", Each

Wedge

Small triangular shape fits into small floor areas. Handle and frame are connected. Infinity Twist mops are available in natural and blue. Launderable. Handle and frame sold separately.



G60AWE303ITW - Each, white
G60TWE303H - Handle & Frame

V-Sweep System

72" v-sweep dustmop complete with frame, handle and 2 blue 42: microfiber mop heads.



F085203AA/SY - Each

Dust Mop Frames

Set-O-Swiv Frame

The most maneuverable handle and frame made. Swivel action rotates 360o to provide complete floor coverage. Metal frame is coated with a durable polymer that resists rust and prevents cracking and chipping. Frame is reinforced with a 1/4" (6.4mm) steel rod crossbar for maximum strength. **Handle sold separately.**



G60FMJ18 - 5x18", Each
G60FMJ24 - 5x24", Each
G60FMJ36 - 5x36", Each
G60FMJ48 - 5x48", Each
G60FMJ60 - 5x60", Each
G60FMJ72 - 5x72", Each

Quik-Change™ Frame

Release clip efficiently releases soiled mop with just a touch. Metal frame is coated with a durable polymer that resists rust and prevents cracking and chipping. **Handle sold separately.**



G60FQC18 - 5x18", Each
G60FQC24 - 5x24", Each
G60FQC36 - 5x36", Each
G60FQC48 - 5x48", Each
G60FQC60 - 5x60", Each
G60FQC72 - 5x72", Each

Handles

Set-O-Swiv Handle

15/16"x60" wood handle for 12"-24" heads.
G60HSS1516 - Each



1-1/8"x60" wood handle for 24"-72" heads.
G60HSS1516 - Each

Quik-Change™ Handle

1"x60" handle with quick release clip.

G60HQC160 - Each, Wood
G60HQC160-F - Each, Fiberglass



Dust Control

Disposable Dust Mopping



Traps All Dusting Sheets

A single-ply, double-sided, disposable, adhesive-coated dusting cloth manufactured to conveniently fit current dusting sheet tool. Picks up 73% more dust, dirt and debris than its leading competitor. Applications include floors, walls, ceilings, furniture, paneling, ducts, and vents.

A15582508 - Roll/250, 8"x125'



23" Dust Mop Holder

Dust mop holder & lock connector. Handle sold separately.

F0873001A - Each



55" Aluminum Handle

F080000AM30015 - Each



Adjustable Aluminum Handle

38"-72" adjustable aluminum handle.

F080000AM3040A - Each

Microfiber Dust Mops

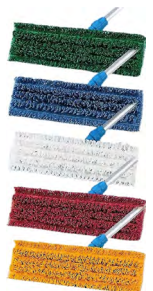

Rapido Microfiber Mop

100% Extruded Blend Microfiber 80% Polyester, 20% Polyamide

F086090115AA - 24", blue
F086090115BB - 24", red
F086090115CC - 24", yellow
F086090115DA - 24", white
F086090115FF - 24", green

Feather Duster



Premium Ostrich Feather Duster

Genuine ostrich feathers. Safe for more delicate surfaces (trophies, china, fragile collectibles); light dusting needs "with the touch of a feather". 100% mature gray or black drab ostrich feathers; handle color may vary from light, natural to darker, varnished wood. Premium dusters have more fibers per feather, resulting in better collection and holding of dust.

I104600 - Each, 12"
I104630 - Each, 20"
I104604 - Each, 34"
I104605 - Each, 16" Retractable



Lambswool Dusters



28" Lambswool Duster

Ideal for all arms-reach jobs, including desks, tv's, ornaments and railings.

L02312FH - Each



Extendable Lambswool Duster

Extension dusters are the easiest way to reach high, out of the way places. 30"-44".

L02350EX - Each



Super Extendable Lambswool Duster

Extension dusters are the easiest way to reach high, out of the way places. Extends out to 60".

L02360EXS - Each



Superflex Lambswool Duster

The Flex model offers extra convenience to get over and around the most difficult to reach surfaces. The head and shaft on the Flex models are completely flexible and virtually unbreakable.

L02360SFLEX - Each

Dust Control

Corner Boy Lambswool Duster

12" dusting pom on a flexible shaft. Has a threaded socket to add an handle for extended reach. Handle sold separately.

L02346-CB - Each



Wall & Ceiling Duster

12"x6" dusting pom made for an extension handle to dust flat surfaces such as a wall or ceiling. Handle sold separately.

L02322 - Each
L02323 - Handle



Polywool Dusters

Electrostatic Duster w/ Extension Handle

Polywool electrostatic material attracts dust. Hand washable. Metal handle. Extends to 88".

O1196482 - Each



23" Polywool Duster

Non-allergenic. Attracts dust like a magnet. Perfect for cleaning hard-to-reach areas. Washable.

I103110 - Each



Extendable Polywool Duster

Non-allergenic. Attracts dust like a magnet. Perfect for cleaning hard-to-reach areas. Washable. Extends 52"-84".

I103120 - Each



Extendable Flexible Duster

Multi colored dusters manufactured from polypropylene fibers; effective for dusting all surfaces, high and low. Extends 36"-54".

L02S54EPPD - Each



Microfiber Dusters

Convertible Microfiber Duster

100% microfiber. Split strands grab and hold dirt and dust better than traditional dusters. Hand washable. Safe to use on delicate items, will not scratch. This unique 2-in-1 duster can be used as a hand held duster or by removing the hang up hook the hidden acme threading allows the duster to attach to a handle for an extended reach.

I103149 - Each



Hand-held Microfiber Duster

100% microfiber. Split strands grab and hold dirt and dust better than traditional dusters. Hand washable, safe to use on delicate items, will not scratch. 16" long.

I103147 - Each



Extendable Microfiber Duster

100% microfiber. Split strands grab and hold dirt and dust better than traditional dusters. Hand washable, safe to use on delicate items, will not scratch. Extendable twist/lock handle, 33"-45".

I103148 - Each



O'Cedar MaxiPlus Microfiber Duster

Tiny microfibers attract and hold dust far better than other cleaning products. Microfiber head is soft and pliable. Can dust in tight spots. Bends 90 degrees. 68" fully extendable handle.

O1196470 - Each



O'Cedar 360° Duster Starter Kit

Duster has soft fluffy fibers that trap dust, dirt and pet hairs. Great for cleaning hard-to-reach areas such as fan blades and window blinds. Works on almost every surface. Fits Swiffer 360 duster. 1 handle, 5 dusters.

O1196491 - Kit, 1 handle, 5 dusters
O1196492 - Refill dusters, Box/10



Aerosol



Dust N' More

Dust n' More™ is formulated to attract dust and fine particles. Restores the original shine to all surfaces without wax or silicone. Cloths treated with this lemon-oil emulsion enhance fine wood furniture. Leaves no residue. Can be used as a dust cloth and mop treatment. Packed 12 - 18 oz. cans per case.

C255152 - Cs/12
C255152E - Each



Furniture Polish

Furniture Polish deep-cleans, polishes and conditions wood surfaces. The smooth, creamy, lemon-scented formula provides instant protection and a wax-free shine. Packed in 12 - 19 oz. cans per case.

C255136 - Cs/12
C255136E - Each



Sweeping Compounds



Oil Base Sweeping Compound

A fluffy soft sweeping compound that contains no sand to scratch or mar surfaces. Can be used on ceramic or mosaic tile, painted or sealed wood or concrete as well as ordinary wood or sanded floors. This grade contains only wood fiber base and a proper balance of oil. Packed in 50# cartons with a liquid equivalent of 15 gallons. Green in color.

O21L91050RG - 50#

Dust Control Compounds



DCC

Paraffin based dust control compound. Clear, paraffin wax based treatment for dust mops and cloths. Long lasting formula resists evaporation and reduces necessity for re-treatment. Pleasant banana fragrance. High (220oF) flash point makes DCC safer to use and store than most oil based treatments. Recommended for maximum dust control in heavy soil load conditions. Economical, one gallon treats forty-two 24" mops. Packed 4-1 gallons per case and 5 gallon pail.

J11DCC1 - 1 gal.
J11DCC5 - 5 gal.



Equipment

We carry a complete line of professional cleaning equipment, including automatic scrubbers, burnishers, carpet extractors, pressure washers... and much more. Contact our service department for more information.



Vacuums



NSS PACER 12 / 15 UE

The Pacer 12/15 UE is the single-motor upright of choice for many professional cleaners. Performance and durability are the hallmarks of this CRI Gold certified vacuum. 12" or 15" cleaning path, 1.7hp motor, 3-stage filter system, 40' cord, 67 dBA.

N109600121 - Pacer 12UE
N609600151 - Pacer 15UE



LINDHAUS LB4 L-ion BACKPACK VAC

Superlight multifunction backpack vacuum cleaner for floors and carpets. Ideal for difficult to reach areas: theaters, trains, airplanes, boats, busses, stairs etc. 5-stage filtration system, equipped with 36V-6Ah Lithium Ion battery for long runtime, superlight: - L-ion version 4.9 kg (10.3 lb) battery included. Ergonomic handle and aluminum telescopic wand.

L60192044680 - Each



LINDHAUS RX HEPA 380

Selected by the White House U.S.A. Strong and reliable – ideal for contract cleaners. 5 levels of filtration with HEPA filter, 15" cleaning path, accessories on board, double body/base support with quick release, stainless steel guides, 42' cord.

L60380-15 - Each



LINDHAUS LS38 MULTI-SURFACE VAC

Ideal for mixed applications: hard floors / carpeted floors. Patented mechanical sweeping system "Twin Force" and powerful suction 6-stage filtration system. Ergonomic handle and aluminum telescopic wand. Equipped with 36V-6Ah Lithium Ion battery for long runtime.

L60191494680 - Each



LINDHAUS ACTIVA 30

Ultra-light machine. Strong and versatile, Electronic overload control. Accessories on board. 12" cleaning path, 5000rpm brush speed, 33' cord, HEPA filtration, 69 dBA,

L6030-12 - Each



LINDHAUS LB3 L-ION UPRIGHT VAC

Light, quiet and very easy to handle. 15" cleaning path. Patented universal brush for floors and carpets. Rotafil digital motor 36VDC, 3 speeds, Li-ion battery 36V – 6Ah. Accessories on board. Quick release for switching from electric broom to carpet cleaner. Integrated dry-cleaning system

L6019273468 - Each

JSC 10 QT HEPA BACKPACK VAC



22% lighter than others. Pulse Power motor has 121" of lift. The never-clog tapered hose starts at 1.5" and grows to 3" as it enters the vacuum. Titanium and aluminum components, strong and lightweight. Also doubles as a blower. Comes with tools, wand, ultimate bag and 50' extension cord.

M4510QTBP - Each

Carpet Extractors



TENNANT E5 LOW PROFILE EXTRACTOR

Clean hard-to-reach areas around and under objects like desks and tables with this compact carpet cleaner's low-profile design. Get maximum performance across entire cleaning path from dual overlapping spray jets and strong vacuum suction. Lift-off ergonomic tank design. 15" cleaning path, 5 gallon solution tank, 50' cord.

T119004194 - Each



JSC 16 GAL WET/DRY VAC

Walk-behind wet/dry vacuum. 16 gallon capacity, 50' power cord, 10" wheels, accordion hose, ergonomic carry handle, automatic vacuum shut-off. Optional 26" front mount squeegee kit available.

M45WD16 - Vacuum
N20190108 - Squeegee Kit

MOTORSCRUBBER SHOCK STARTER KIT

MotorScrubber "Shock" has the lowest profile cleaning head in the world, optimized for access-all-areas cleaning. The Shock's lightweight and ergonomic construction makes it safe and maneuverable, oscillation cleaning has never been easier. It can clean low under any space including baseboards, corners/edges, and stairs! This machine will tackle the tough jobs without damaging existing structures. Includes machine, battery backpack, 4 pads and accessories.

R08MSSHOCKCOMP-US - Each



Floor Scrubbers



TENNANT I-MOP LITE

Its highly efficient and maneuverability makes it ideal for tight spaces and obstacles. The lightweight design makes it easy to use while still getting a powerful level of clean. 14.5" cleaning path. 45 min. estimated run time with included battery.

T11263271 - Each



TENNANT I-MOP XL PLUS

Lithium-ion walk-behind scrubber. Removes more surface soil than traditional mop and bucket cleaning with the i-mop XL Plus' balanced weight distribution and twin counter-rotating brushes. 1 gal solution tank. 18.1" cleaning path. 70 minute estimated run time with included battery.

T111251236 - Each

JSC HEATED EXTRACTOR

This 3-gallon heated extractor has sealed marine grade bearings, epoxy-coated vacuum fans, chemically-resistant Viton seals. It comes complete and ready-to-go with 8' vacuum and solution hoses and 4" stainless steel hand tool. 120psi, 3 gallon tank, 108" water lift, 112 cfm.

M453120HE - Each



Feminine Hygiene

Sanitary Napkins



Naturelle Napkins - Flat #8

Individual plastic wrapped. Pads folded in half. These unscented pads have a cloth like cover.

I1025131073 - Cs/250



Naturelle Napkins - Folded #4

Individual plastic wrapped. Pads folded in half. These unscented pads have a cloth like cover.

I1025130973 - Cs/250



Naturelle Tampons

Tampax®, the name women trust. Original regular Tampax® tampons individually wrapped and in vending tube. Packed 500 per case.

I1025176488 - Cs/500

Dispenser



Dual Vendor

Dual No. 1 Series Dispenser. Capacity: 15 sanitary napkins (No. 4 size box) and 25 tampons with storage. Color White.

H52D125 - Each, 25¢
H52D150 - Each, .50¢



Dual Vendor

Built in sight window for closely monitoring your product levels. Features a 25 cent coin mechanism; ADA Compliant. Dual chamber #4 napkin and tampon dispenser. Holds 17 napkins and 26 tampons.

I1025191100 - Each



Dual Vendor

Dispenses 15 Napkins and 25 Tampons. Coin mechanisms available in 10, 25 and 50 cents. Most popular class of vendors for ladies restrooms.

H52T25 - Each



Dual Vendor

J1 white enamel vendor dispenses 12 Napkins and 19 Tampons. .25 coin mechanism. ADA compliant. All metal parts for simple, long-lasting dispensing. Replacement key available, sold separately.

I1025190900 - Each

Receptacles



2-Door Floor Receptacle

H522201 - Each, white



Wall Mount Receptacle

K10101 - Each, white

K1010W - Waxed liner bags, Cs/500



Wall or Floor Receptacle

Safe-Use® plastic sanitary napkin receptacle. Unit empties from the bottom so hands never touch the contents. Prevents the spread of disease or cross-contamination. Unit operates by pulling bottom forward; liner automatically drops into waste receptacle. Can be used on floor as single or double unit; wall mountable. Each unit contains complimentary waxed bag.

I101102 - Each

I102502508 - Waxed liner bags, Cs/500

Floor Pads & Screens

Stripping Pads



Black Strip Pad

For long-lasting, heavy-duty stripping. Recommended for use on machines operating at 175-350 R.P.M. Packed 5 per box. Available in: 11", 12", 13", 14", 15", 16", 17", 18", 19", 20" & 21"

M30__BS (add size), Each



Blue Scrub Pad

For wet, medium-duty scrubbing. Recommended for use on machines operating at 175-350 R.P.M. Packed 5 per box. Available in: 11", 12", 13", 14", 15", 16", 17", 18", 19", 20", & 21".

M30__BLU (add size), Each



Superstrip Pad

For use with stripping solution to remove even the toughest heel marks and heavy finish buildup! Highly abrasive for maximum stripping power. Recommended for use on machines operating at 175-300 R.P.M. Packed 5 per box. Available in: 13", 16", 17", 19", 20", & 21".

M30__SS (add size), Each

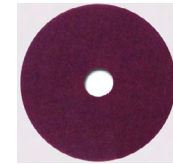

Maroon Ecoprep Top Scrub Pad

This pad is designed to be used wet or dry, for removal of floor finish without the use of harsh stripping chemicals. Excellent for repairing acrylic or urethane finishes for recoating. Packed 10 per box. Available in: 12", 13", 14", 16", 17", 18" & 20".

M30420712 - 12", Each
M30420713 - 13", Each
M30420714 - 14", Each
M30420716 - 16", Each
M30420717 - 17", Each
M30420718 - 18", Each
M30420720 - 20", Each



Plum Ripper X-H/D Strip Pad

Designed specifically for the heaviest duty stripping tasks. This pad is made with extra heavy denier fiber, more abrasive grit, and more open weave to produce the ultimate stripping pad. For use with machines up to 350 RPM. Packed 5 per case. Available in: 12", 13", 14", 15", 16", 17", 18", 19", & 20".

M30__RP (add size), Each

Scrub Pads



Red Spraybuff Pad

For dry buffing, spray buffing or light-duty scrubbing. Recommended for use on machines operating at 175-350 R.P.M. Packed 5 per box. Available in: 12", 13", 14", 15", 16", 17", 18", 19", 20", & 21".

M30__RS (add size), Each



White Polish Pad

For dry polishing or with water mist to ensure high gloss. Recommended for use on machines operating at 175-350 R.P.M. Packed 5 per case. Available in: 11", 12", 13", 14", 15", 16", 17", 18", 19", 20", & 21".

M30__WP (add size), Each



Blue Ice Pad

A super soft pad for dry burnishing. Recommended for use on machines operating at 1000-3000+ R.P.M. Packed 5 per box. Available in: 15", 17", 19", 20", 21", & 24" packed 5 per box. Also 27" packed 2 per box.

M30__BI (add size), Each

Floor Pads & Screens



Aqua Burnish Pad

A superior soft pad that lightly polishes the floor for a high-gloss appearance. Recommended for use on machines operating at 1000-3000 R.P.M. Available in: 19", 20", & 21" packed 5 per box. Also 27" packed 2 per box.

M3019A - 19", Each
 M3020A - 20", Each
 M3021AB - 21", w/1/4" center, Each
 M3021AB-3 - 21" w/3" center, Each
 M3027AB - 27" w/1/4" center, Each
 M3027AB-3 - 27" w/3" center, Each



Beige Polythermal Pad

A rubberized pad for soft to medium finishes. Recommended for use on machines operating at 1000-3000+ R.P.M. Packed 5 per box. Available in: 13", 16", 17", 18", 19", 20", & 21" packed 5 per box. Also 27" packed 2 per box.

13" - 20"
 M30__TP (add size), Each

21"-27"
 M3021BP - 21", w/1/4" center, Each
 M3021BP-3 - 21" w/3" center, Each
 M3027BP - 27", w/1/4" center, Each
 M3027BP-3 - 27" w/3" center, Each



Champagne Dry Burnish Pad

A rubberized pad for dry burnishing. Recommended for use on machines operating at 1000-3000 R.P.M. Available in: 19" packed 5 per box & 27" packed 2 per box.

M3019CH - 19", Each
 M3027CH-3 - 27" w/3" center, Each



100-D Neutral Polythermal Pad

An aggressive burnishing pad to use on medium to hard finishes. Recommended for use on machines operating at 175-1,500+ R.P.M. Packed 5 per box. Available in: 12", 17", 19", & 21".

M30__NP (add size), Each



Jackeroo Blend Burnish Pad

An aggressive, hair/synthetic blend burnishing pad that quickly generates the wet gloss look. Recommended for use on machines operating 1000-3000+ R.P.M. Available in: 13", 14", 15", 17", 19", 20", 21" & 24", packed 5 per box. 27" packed 2 per box.

M3013NPB - 13", Each
 M3014NPB - 14", Each
 M3015NPB - 15", Each
 M3017NPB - 17", Each
 M3019NPB - 19", Each
 M3020NPB - 20", Each
 M3021JN-3 - 21", Each
 M3024JN-3 - 24", Each
 M3027JN-3 - 27", Each

Rectangle Pads

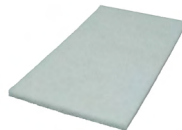

Raptor White Polish Pad

Extra fine pad for polishing clean dry floors. Use to buff soft finishes and low traffic areas. Ideal for marble floors. 14"x20", 14"x28" & 14"x32", packed 5 per case.

M3024423 - 14"x20" Each
 M3024424 - 14"x28" Each
 M3024425 - 14"x32" Each



Raptor Red Spraybuff Pad

For light cleaning and buffing. Removes light scuff marks and dirt while producing a high gloss shine. 14"x20" & 14"x32", packed 5 per case.

M3024420 - 14"x20" Each
 M3024422 - 14"x32" Each



Raptor Blue Scrub Pad

For routine scrubbing. Removes dirt and scuff marks from heavily soiled floors prior to recoating. 14"x32", packed 5 per case.

M3024413 - 14"x28" Each
 M3024411 - 14"x32" Each

Floor Pads & Screens

Raptor Green Scrub Pad



For heavy duty scrubbing or light stripping. Removes heavy dirt and scuff marks prior to recoating. 14"x20", packed 5 per case.

M302551417 - 14"x10" Each
M3024417 - 14"x20" Each
M3024418 - 14"x28" Each

Raptor Black Strip Pad



Designed for heavy duty wet stripping. Aggressively removes wax, dirt, and old finish. Packed 5 per case.

M302551414 - 14"x10" Each
M3024406 - 14"x20" Each
M3024407 - 14"x28" Each

Raptor Superstrip Pad



Highly abrasive for maximum stripping power. Packed 5 per case.

M302551414 - 14"x10" Each
M3024429 - 14"x20" Each
M3024430 - 14"x28" Each

Raptor Plum Ripper X-H/D Strip Pad



Designed specifically for the heaviest duty stripping tasks. This pad is made with extra heavy denier fiber, more abrasive grit, and more open weave to produce the ultimate stripping pad. Packed 5 per case.

M3043051410 - 14"x10" Each
M3024427 - 14"x28" Each

Maroon Ecoprep Top Scrub Pad



This pad is designed to be used wet or dry, for removal of floor finish without the use of harsh stripping chemicals. Excellent for repairing acrylic or urethane finishes for recoating. Packed 10 per box.

M3042071410 - 14"x10" Each
M3042071420 - 14"x20" Each
M3042071428 - 14"x28" Each

Octagon Pads



15% - 20% more productive as a result of the utilization of 8 leading edges vs. 1 radius. Buffing and cleaning pads produce a deeper scrub with less effort. Ultra high speed pads achieve a higher level of shine while running cooler. This pad is designed for wet scrubbing or medium-duty spray cleaning. Removes heavy dirt and scuff marks on most floor surfaces. This pad will remove the top layer of floor finish. Use with 175-350 rpm machines.

Maroon Thinline Mounting Pad

Packed 10 per case. Available in: 20".

A134720-O - 20", Each

Beige Polythermal Maintenance Pad

Packed 5 per case. Available in 20".

A134220-O - 20", Each

Blue Velvet Maintenance Pad

Packed 5 per case. Available in 20".

A135220-O - 20", Each

Carpet Bonnets



Soil Sorb Carpet Scrubber Pad

Specially blended yarns aggressively loosen soil and soak it up like a sponge. Mounts easily to any standard low-speed rotary floor machine. Scrubber strips for deep cleaning.

G60ASP15G - 15", Each
G60ASP17G - 17", Each
G60ASP19G - 19", Each
G60ASP21G - 21", Each

Floor Pads & Screens

Sand Screens



More is what you'll get from our new and improved silicon carbide coated sandscreens. Our new state-of-the-art process applies the grain and binder to our screens uniformly for unsurpassed performance. These screens deliver 25% more cutting action and last 30% longer than before. Packed 10 per box. Available in 60, 80, 100, 120, and 150 grit.

60 Grit

M301760 17", Each

M302060 20", Each

80 Grit

M301780 17", Each

M302080 20", Each

100 Grit

M3017100 17", Each

M3020100 20", Each

120 Grit

M3017120 17", Each

M3020120 20", Each

150 Grit

M3017150 17", Each

M3020150 20", Each

Latex Disposable Gloves



Premium Medical Grade Latex, Pwd-Free
 .5 mil latex powder free, smooth, exam glove. Meets FDA requirements, certified 510K snug, secure fit, ambidextrous. Box/100.

S08GREPSM1 - Small
 S08GREPMD1 - Medium
 S08GREPLG1 - Large
 S08GREPXL1 - X-Large



Natural Textured Latex, Powdered
 .5 mil powdered latex gloves. Lightly powdered, non-medical. Meets FFDC requirements for food contact (for safe food handling). Ambidextrous, snug, secure fit. Chemical resistant. Box/100.

S08GRDRSM1T - Small
 S08GRDRMD1T - Medium
 S08GRDRLG1T - Large
 S08GRDRXL1T - X-Large



Natural Textured Latex, Powder-Free
 .5 mil powder free latex gloves. Non-medical. Meets FFDC requirements for food contact (for safe food handling). Ambidextrous snug, secure fit. Chemical resistant. Box/100.

S08GRPRSM1T - Small
 S08GRPRMD1T - Medium
 S08GRPRLG1T - Large
 S08GRPRXL1T - X-Large



Clear Standard Vinyl, Powdered

Lightly powdered standard .8 mil. vinyl powdered, non-medical gloves. Meets FFDC requirements for food contact (for safe food handling). Ambidextrous. Box/100.

S08GVDRMD1 - Medium
 S08GVDRLG1 - Large



Clear Standard Vinyl, Pwd-Free

Standard .8 mil. powder-free vinyl gloves. Non-medical, 9.25 inch. Meets FFDC requirements for food contact (for safe food handling). Ambidextrous, seamless. Box/100.

S08GVP9SM1 - Small
 S08GVP9MD1 - Medium
 S08GVP9LG1 - Large
 S08GVP9XL1 - X-Large



Clear Premium Vinyl Medical, Pwd-Free

.5 mil. vinyl, powder free exam gloves. Rolled cuff. Meets FDA requirements, certified 510K, snug, secure fit. Ambidextrous. Box/100.

S08GVEPSM1C - Small
 S08GVEPMD1C - Medium
 S08GVEPLG1C - Large
 S08GVEPXL1C - X-Large

Vinyl & Poly Gloves



Clear Vinyl All Purpose, Powder-Free
 Economical, all purpose glove. Single use only. 3 mil, smooth texture, non-sterile. Ambidextrous. Prop 65 Compliant. Complies with FFDC food handling. Box/100 .

V20A23A12 - Medium
 V20A23A13 - Large
 V20A23A14 - X-Large
 V20A23A15 - XX-Large (Box/90)

Gloves

Nitrile Disposable Gloves



Nitrile Exam Glove, Powder-Free

Nitrile, 3.5 mil. blue, textured, powder free, medical grade exam gloves. 100% latex and silicone free. Meets FDA requirements. Ambidextrous. Box/100.

V20A11A11 - Small
V20A11A12 - Medium
V20A11A13 - Large
V20A11A14 - X-Large



Black Nitrile Exam Glove, Pwd-Free

Heavy 5.5 mil. black nitrile, powder-free, exam grade, textured, ambidextrous gloves. 100% latex and silicone free. Meets FDA requirements. Box/100

V20A16A32 - Medium
V20A16A33 - Large
V20A16A34 - X-Large



Nitrile Premium Textured, Powder-Free

Nitrile, .5 mil. blue, textured, powder free, medical grade exam gloves. 100% latex and silicone free. Meets FDA requirements. Ambidextrous. Box/100.

S08GNEPLG1 - Small
S08GNEPMD1 - Medium
S08GNEPLG1 - Large
S08GNEPXL1 - X-Large



Nitrile Economy Textured Blue, Pwd-Free

.5 mil. blue nitrile, powder-free, non-medical, gloves. 100% latex and silicone free. Box/100

S08GNPRSM1A - Small
S08GNPRXL1A - X-Large



Nitrile Standard, Powder-Free

.6 mil. blue nitrile, powder free, non-medical gloves. Rolled cuff. 100% latex and silicone free. Box/100.

S08GNPRMD1M - Medium



Nitrile Premium Textured Black, Pwd-Free

.5 mil. black nitrile, powder-free, non-medical, gloves. 100% latex and silicone free. Box/100

S08GNPRSM1K - Small
S08GNPRMD1K - Medium
S08GNPRLG1K - Large
S08GNPRXL1K - X-Large

Work Gloves



Flock Lined Latex

18 mil. flock lined gloves protect hands from most chemicals and detergents, stains, and odors. Made from the highest quality natural rubber latex, these gloves provide outstanding resistance to cuts, snags, and punctures, and at 12 inches in length, provide coverage extending well beyond the wrist. Cotton flocked. Sold by the pair.

S08GRFYSM1C - Small
S08GRFYMD1C - Medium
S08GRFYLG1C - Large
S08GRFYXL1C - X-Large



Brown Jersey

Knit wrist; straight thumb; clute cut. 8-oz. Applications: general maintenance, material handling, warehouse work and shipping and receiving. Sold by the pair.

I108825L - Large



Gunn Cut Leather, Rubberized Cuff

Split cow leather. Rubberized safety cuff. Cotton lining. B grade leather. Men's size only. Sold by the dozen.

S08GLP1MNB2DE - Men's, pk/12



String Knit, Medium Weight

Gray medium weight 7 gauge blended string knit gloves. Cotton polyester blend. Men's and Women's sizes. Sold by the dozen.

S08GSMW-WN-2C-GY - Women's, pk/12
S08GSMW-MN-2C-GY - Men's, pk/12



Leather Palm Glove

Premium Leather Palm w/ Safety Cuff. 2-1/2" safety cuff, knuckle strap, gunn cut pattern. Excellent durability. Applications: metal stamping, brick/block handling, lumber handling, steel work and pipe fitting. Sold by the pair.

I108062L - Large



Polyurethane Coated Knit Gloves

13 gauge nylon. Flat dipped knit, polyurethane coating. Smooth grip. Complies with the provisions of the Federal Food, Drug, and Cosmetic Act which allow repeated use in direct contact with food. Sold by the dozen.

S08GNPUMD4GYGY - Medium, pk/12
S08GNPULG4GYGY - Large, pk/12
S08GNPXL4GYGY - X-Large, pk/12



Nitrile Dipped with Safety Cuff

Blue/natural coated jersey gloves. Nitrile coating. Smooth grip. Complies with the provisions of the Federal Food, Drug, and Cosmetic Act which allow repeated use in direct contact with food. Men's size only. Sold by the dozen.

S08GNSCMN12 - Men's, pk/12

Hand Pads & Sponges

Scouring Pads



Light Duty White

Light-Duty Scouring Pad - White
Light abrasive pad for cleaning fine surfaces such as porcelain, non-stick cookware, ceramic tile, plastics and stoves.

M30004 - Bx/10



Standard Duty Green

Medium-Duty Scouring Pad - Green
A general purpose cleaning pad, designed for daily cleaning pots, pans and utensils. Great for cleaning fresh vegetables. Not recommended for use on certain soft plastics, fine china or polished stainless steel.

M30002 - Bx/10



Heavy Duty Green

Heavy-Duty Scouring Pad - Dark Green
Very abrasive pad. Effective for removing heavy baked-on deposits, such as rust and corrosive deposits from metal surfaces. Ideal for hard-to-clean utensils and scuff marks on floors.

M30011 - Bx/10

Utility Pads



Thickline Utility Pads

These utility pads and holders are a convenient, integrated system that combine holders and four distinct pads to handle a variety of cleaning tasks.

M30042 - Bx/5 White, Lite Duty
M30043 - Bx/5 Blue, Med. Duty
M30041 - Bx/5 Brown, Hvy. Duty
M30044 - Bx/5 Black, Hvy. Duty

Pad Holder



Threaded Socket Pad Holder

Built-in teeth on base accepts 4-1/2" x 10" cleaning pads. Excellent for scrubbing hard-to-reach areas. Pad holders permit swivel action in all directions for hard-to-reach areas; accepts any 15/16" diameter tapered or threaded handle.

I102000 - Each
O1197060 - Metal Thread Handle



Hand Held Pad Holder

Built-in teeth on base accepts 4-1/2" x 10" cleaning pads. Excellent for scrubbing hard-to-reach areas.

I102006 - Each

Sponge Scrubbers



Medium Duty Sponge N' Scrubber

Utility cellulose sponge with medium-duty scouring pad attached. Cellulose sponge absorbs water while the green abrasive pad helps cleaners work even better. Works well on sinks, countertops, tables, walls, pots and pans. Rinses clean easily. Green/Yellow. 6-1/4"x3-3/16"x7/8".

I107130P - Pk/5

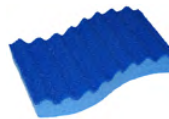

Scrubex Scrub Sponge

Polyester double cell foam sponge. No scratch scrub surface. Antimicrobial and odor-free. Wave pattern for extra scouring action. Excellent durability. Stays soft and flexible. 5.63" x 3.38".

M30552101 - Pk/5

Janitorial Carts

Sponges



Cellulose Sponge

Absorbs 20 times their weight. Washable. Individually damp-packed. Biodegradable.

I107180P - Pk6, large (7-9/16 x 4-3/16)

I107170P - Pk6, medium (6-1/4x4-1/8)

I107160P - Pk6, small (6-1/4 x 3-3/8)

Amazing Sponge™



Sponge fits comfortably in the hand. Chemical-free; requires only water. Most effective on hard, smooth surfaces. Melamine cleaning surface on both sides. Yellow gripping in the middle prolongs use and improves performance.

Applications: eliminate stains and marks on appliances, walls, bathroom fixtures, office equipment, patio furniture, work surfaces, car interiors/exteriors; removes crayon and marker from walls.

I107150 - Each

Janitorial Carts



Gator Vinyl Caddy Bag

Add this adjustable caddy bag to a round or square Huskee on a dolly to create a durable cleaning system that is ready to make the rounds. Water resistant synthetic fabric.

I107705 - Each

Gator and dolly sold separately



Gator™ Compact Cart

Contoured design allows easy movement in tight areas and helps prevent damage to walls. 25 gallon zippered refuse bag. Textured front platform securely holds a mop bucket or refuse container. 8" fixed and 3" swivel, high-density rubber non-marking wheels.

I106855 - Each



Cleaning Cart

Flexible, high capacity storage solutions and tool organization. 5 cu. ft. of storage space. Features Lock 'N Go bucket attachment. Rubber Tool Grips hold handles upright. Includes two removable 10 Quart Disinfecting Caddies. Non-rusting and easy-to-clean aluminum and structural web plastic construction. Comfort Grip cart handle provides easy maneuverability and includes lobby dust pan/vacuum holder. Hooks hold up to four Safety Signs. Features 4" swivel casters and 8" wheels.

R50FG9T7200BLA - Each



Janitors Cart

Specially designed foldable handholds keep hands out of trash Adjustable center shelf; 8" heavy-duty fixed wheels; 2 1/2" non-marking swivel casters Includes 25 gallon yellow synthetic fabric bag held in with six bag clips Pre-drilled hole accommodates standard lock for security

I106850 - Each

Tilt Trucks are special order items. See your Sales Representative for options

Packaging Materials

Stretch Film



Machine Grade Stretch Film

Provides a low-cost solution to wrap pallets and durable environmental protection for loads. Excellent strength, puncture resistant and stretch performance, as well as clarity and quiet unwind. For all general purpose uses and is excellent for stretch bundling applications. 80 gauge, 20"x6000' roll.

I70EPB0802060BP - Roll



Hand Wrap Film

Offers a clear, glossy appearance, superior stiffness and consistent differential cling. Our hand wrap exhibits excellent tensile strength and stretch, combined with exceptional puncture and tear resistance. Stretch hand wrap is excellent for use in roping, bundling, and spiral applications. It's designed to handle regular loads, as well as B and C type loads. Also offers enormous down gauge opportunities, which can substantially reduce costs. 80 gauge roll, available in 15"x1500' and 18"x1500' roll. Packed 4 per case.

I70HCB0801515 - Cs/4, 15"

I70HCB0801815 - Cs/4, 18"

Tape



Clear Sealing Tape

3M 371 production-grade carton sealing tape, 48 mm x 100 m, clear, roll, thickness: 1.85 mil (36/Ctn). Packed 36 rolls per case.

R10371 - Cs/36

R10371E - Roll

Stretch Film Dispenser



Plastic Stretch Wrap Dispenser

Hand dispenser, fits any size. 3" plastic inserts.

A04GF256 - Set/2

Universal Roll Paper Towels

457 White Roll Towel



This universal roll towel is ideal for high-traffic areas or lodging facilities. It is designed for customers who prefer recycled toweling that helps create a cleaner environment. 7.875 in. wide with a 1.9 in. universal core. Can be dispensed through most universal roll towel dispensers.



N03457 - Cs/6
P02TD0220-02 - Dispenser

458 Natural Roll Towel



This universal roll towel is ideal for public restrooms or other heavy traffic areas. This 100% recycled towel satisfies those who prefer to purchase quality toweling produced with methods less harmful to the environment. 7.875 in. wide with a 1.9 in. universal core. Can be dispensed through most universal roll towel dispensers.



N03458 - Cs/6
P02TD0220-02 - Dispenser

RB1 White Roll Towel



This universal roll towel satisfies environmentally conscious customers. This roll towel is 100% recycled and contains a minimum of 40% post-consumer waste, which meets EPA guidelines. Can be dispensed through most universal roll towel dispensers, 7.875 in. wide with a 1.9 in. universal core.



N03RB1 - Cs/12
P02TD0220-02 - Dispenser

RK1 Natural Roll Towel



This universal roll towel satisfies environmentally conscious customers. This roll towel is 100% recycled and contains a minimum of 40% post-consumer waste, which meets EPA guidelines. Can be dispensed through most universal roll towel dispensers, 7.875 in. wide with a 1.9 in. universal core.



N03RK1 - Cs/12
P02TD0220-02 - Dispenser

281/282 Universal Roll Towel



This ultra absorbent, high quality towel is ideal for high traffic areas in schools and convention facilities. This 100% recycled towel delivers an environmentally friendly product that is of the highest quality and is economical. 2" core, 7-7/8"x 800' roll Available in White or Natural.



N02281 - Cs/6 White
N02282 - Cs/6 Natural
P02TD0220-02 - Dispenser

Controlled Use Roll Paper Towels

Merfin 7800 Roll Towel



Made from premium green paper, the 7800 series is strong, soft and super absorbent. The high capacity rolls come in both white and natural. 7.5"X800'.



M277800W - Cs/6 White
M277800N - Cs/6 Natural
M2751091B - Dispenser

Merfin 7850 Roll Towel



Made from premium green paper, the 7850 is strong, soft and super absorbent. The high capacity rolls come in both white, TAD and natural. 7.5"X800'.



M277850W - Cs/6 White
M277850N - Cs/6 Natural
M277850T - Cs/6 TAD White
M2751091B - Dispenser

Paper Products



Nittany 680010EW White Roll Towel
Premium plus high capacity, high quality, roll towel for wall mount touchless automated roll towel system. Delivers single servings of towels to ensure controlled usage, eliminate cross-contamination and generates labor savings of up to 90%. 10"x800' roll.



N03680010EW - Cs/6
M271060 - Dispenser



Merfin 550 TAD White Roll Towel
TAD (through-air-dried) premium white roll towel is a premium product at a great price. It is soft as well as absorbent. Delivers single servings of towels to ensure controlled usage, eliminates cross-contamination and generates labor savings of up to 90%. 10"x700' roll.



M27550 - Cs/6
M271060 - Dispenser



MK1 Multifold Towel, Natural
This multifold towel is designed for hightraffic facilities. This towel satisfies customers who support recycling and request quality toweling that helps create a cleaner environment. Meets EPA guidelines for post-consumer waste, The towel of choice when price is a factor. 9.25" wide.



N03MK1 - Cs/4000
M275FT1000 - Dispenser



CFTAD C-Fold Towel, White
Premium c-fold towels are plush and absorb wetness quickly. Carefully crafted from innovative technology, these towels are brilliant white, remarkably strong and durable. These c-fold towels are made from superior quality recycled fibers providing premium appearance and comfort while also supporting sustainability initiatives. 9.625" wide.



N03CFTAD - Cs/2400
M275FT1000 - Dispenser

Folded Towels



MBTAD Multifold Towel, White
Multifold towels are plush and absorb wetness quickly. Carefully crafted from innovative technology, these towels are brilliant white, remarkably strong and durable. These multifold towels are made from superior quality recycled fibers providing premium appearance and comfort while also supporting sustainability initiatives.

N03MBTAD - Cs/3000
C40990W - Dispenser, White
C40991C - Dispenser, Chrome



P100B C-Fold Towel, White
This c-fold towel is ideal for food processing/ food service applications and lodging/ hospitality properties. Made entirely from recovered fibers, Meets EPA guidelines for post-consumer waste, alternative to premium grade folded towels. 10" wide.



N03P100B - Cs/2400
M275FT1000 - Dispenser



MB1 Multifold Towel, White
This multifold towel is 100% recycled and contains a minimum of 40% post-consumer waste. This toweling is ideal for lodging/hospitality properties and commercial buildings. Alternative to premium grade folded towels, Meets EPA guidelines for post-consumer waste, Made entirely from recovered fibers. 9.25" wide.



N03MB1 - Cs/4000
M275FT1000 - Dispenser



SB1 Singlefold Towel, White
This singlefold towel is 100% recycled and contains a minimum of 40% post-consumer waste. This singlefold towel is designed for those environmentally conscious customers. The towel of choice when price is a factor, Meets EPA guidelines for post-consumer waste. Made entirely from recovered fibers. 9" wide.



N03SB1 - Cs/4000
I104030 - Dispenser

Paper Products

SK1 Singlefold Towel, Natural



This singlefold towel is designed for those customers who support the recycling movement and request toweling that helps create a cleaner environment. This singlefold towel is 100% recycled and contains a minimum of 40% post-consumer waste. Made entirely from recovered fibers, Meets EPA guidelines for post-consumer waste, The towel of choice when price is a factor. 9" wide.

N03SK1 - Cs/4000
I104030 - Dispenser

Center Pull Towels

Merfin 725 Premium Jumbo



This 2-ply center pull paper towel is soft, absorbent, and Green Seal Certified! Center pull towels are a cost-effective and sanitary alternative to electric hands-free dispensers since you only touch the towel you're using. This 2-ply center pull paper towel features an embossed and perforated design with a collapsible core. 8"x600' roll.

M27725 - Cs/6
M275CT1000 - Dispenser

Retain Center Pull



Retain™ Center-Pull Perforated Towel, White. Coreless equals less waste. Ideal for restrooms and kitchens. Long length ensures fewer refill changes. Perforations allow the user to tear off sections as needed to reduce waste. Environmentally-friendly. 2-ply, 600 sheet roll.

N0225525 - Cs/6
M275CT1000 - Dispenser

Merfin 8400 Airlaid Premium



This 1-ply center pull towel is a premium, absorbent paper towel that will impress even the most discriminating patron. It features a thick, cloth-like texture. It features an embossed and perforated design with a collapsible core. 8"x400' roll.

M278400- Cs/6
M275CT1000 - Dispenser

Facial Tissue

30100EX Facial Tissue



This premium flat box facial tissue offers the maximum in softness and absorbency. The packaging is sophisticated for the most upscale applications such as hotel guest rooms. Premium softness, Highly absorbent, Packaging will complement any décor.

N0330100EX - Cs/30 Flat Box

3685 Facial Tissue



This DublSoft® premium cubed facial tissue features packaging sophisticated for the most discriminating customers. This facial tissue offers quality performance with its softness and absorbency. This cubed facial tissue is ideal for hotel guest rooms. Premium softness, Highly absorbent, Packaging will complement any décor.

N033685 - Cs/36 Cube

Paper Products

Kitchen Roll Towel



3085 Kitchen Roll Towel

This household towel is 100% recycled and contains a minimum of 40% post-consumer waste which meets EPA guidelines. This household toweling is heavily embossed for the highest level of absorbency and performance. Made entirely from recovered materials, has the wet strength needed for use in business and industry, Soft and absorbent - heavy embossing.

N033085 - Cs/30

Universal Toilet Tissue



NP5216 Toilet Tissue, 9" Jumbo Roll

Equivalent in length to 6 standard rolls. Made from select Green Certified paper, environmentally safe for your septic system. 2-ply, 3.3"x1000' roll.



N03NP5216 - Cs/12
M275JS1000 - Dispenser, single roll
M27529002 - Dispenser, double roll



Merfin 172 Toilet Tissue, 9" Jumbo Roll

Economy 2 ply tissue. Green Seal certified, made from recycled material. Easy to load, universal core. Saves time on labor. 2-ply, 3" Core.



M27172 - Cs/12
M275JS1000 - Dispenser, single roll
M27529002 - Dispenser, double roll



NP6200012 Toilet Paper, 12" Jumbo Roll

Soft, super absorbent, high capacity rolls. Environmentally safe for your toilet. 2-ply, 3.3" core, 3.75"x2000' roll.



N03NP6200012 - Cs/6
M272000-2 - Dispenser



Classic Touch 965004131 Toilet Paper

2-ply standard bathroom tissue. An excellent balance of strength, absorbency and economy. 500 sheet roll, 3.5"x4".



N03965004131 - Cs/96
I102500 - Dispenser
I102501 - Dispenser



Marcal Bella Bath Tissue

2-ply ultra soft bath tissue in 400 sheet mega rolls. 12 mega rolls equal 48 regular rolls. Whitened without chlorine bleach - no added fragrances, hypoallergenic. Septic safe. Proudly made in the U.S.A. Case of 4 12-packs.



N0301534 - Cs/48
I102500 - Dispenser
I102501 - Dispenser

Controlled Use Toilet Tissue



Merfin 205 Toilet Tissue, 5" Mini-Jumbo

Made from recycled paper, it's high capacity provides fewer refills and reduces labor costs. Soft and absorbent. High capacity rolls with unique core size to "lock-out" other product. 3.5"x350' roll. Case of 24 rolls.

M27205 - Cs/24
M2752555 - Dispenser
M2752550 - Dispenser



Merfin 255 Premium Toilet Tissue, 5" Mini-Jumbo

This premium 2-ply jumbo tissue uses very soft, premium tissue. High capacity rolls provide fewer refills and reduces labor costs. Uses a smaller footprint than the leading 9" jumbo bath tissue. High capacity rolls with unique core size to "lock-out" other product. 3.75"x250' roll. Case of 24 rolls.

M27255 - Cs/24
M2752555 - Dispenser
M2752550 - Dispenser

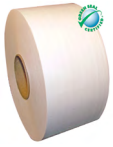

Merfin 207 Toilet Paper, 7" Roll

This preferred Jr. Jumbo tissue is the reliable and practical choice. One roll of this high capacity tissue equals nearly 5 standard rolls. A combination of strength and absorbency. Meets EPA standards and is Green Seal certified. 2-ply, 3.75"x750' roll, perforated.



M27207 - Cs/8
M2751072B - Dispenser

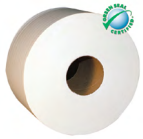

Merfin 107 Toilet Paper, 7" Roll

Premium 1-ply Jr. Jumbo tissue. 7"x1500' roll.



M27107 - Cs/8
M2751072B - Dispenser



Merfin 208 Toilet Tissue, 9" roll

Premium junior 2-ply toilet tissue. Superior toilet tissue created from 100% recycled, environment friendly fibers. Designed to minimize refills and run-outs. Use with Merfin dispensers for a superior, complete, low maintenance system. 2-ply, 3.5"x1125' roll.



M27208 - Cs/8
M275JS1000 - Dispenser, single roll
M275JD1000 - Dispenser, double roll



Merfin 108 Toilet Tissue, 9" roll

Premium junior 1-ply toilet tissue. Superior toilet tissue created from 100% recycled, environment friendly fibers. Designed to minimize refills and run-outs. Use with Merfin dispensers for a superior, complete, low maintenance system. 1-ply, 3.5"x2250' roll.



M27108 - Cs/8
M275JS1000 - Dispenser, single roll
M275JD1000 - Dispenser, double roll



486162 Toilet Tissue

Controlled-Use Tissue This two-ply controlled tissue is 100% recycled and meets EPA guidelines for post-consumer wastepaper content. Designed for those customers who prefer recycled tissue that helps create a cleaner environment.

N03486162 - Cs/48

Wipers



General Purpose Scrim Wiper

Cellulose based wiper for economic single-use clean-up. 4-ply scrim-reinforced for added strength and durability. Made with 40% post-consumer recycled fibers. Great for glass cleaning. Low lint. 9"X17" 6 boxes/150 per case.

M2964101 - Cs/900



Supreme Spunlace Towels

High performance reusable towels ideal for rag and shop towel replacement. Supreme Spunlace towels are virtually lint-free, chemically pure, and contain no binders or contaminants. Designed for cloth-like strength when used wet or dry, these towels also offer wipe dry performance. All Supreme towels are highly resistant to solvents and white towels are also waterborne compatible. Creped versions are engineered to deliver maximum absorption and optimum hand feel. 12"x13"

M2993142- Cs/900



Blue Crepe Spunlace Wiper

High performance reusable cloth-like spunlace towels. Superb wet strength, wipe dry performance, virtually lint free and solvent resistant. Ideal rag replacement. 12"x12".

M294205 - Cs/500

Paper Products



Super Rag

High performance reusable cloth-like spunlace towels. Superb wet strength, wipe dry performance, virtually lint free and solvent resistant. Ideal rag replacement. Available in blue or white.

M294343 - Cs/250 White 13"x18"
M2995102 - Cs/250 Blue 12"x17"



Atlas Pop-Up Wiper

Pro-Series® professional quality, high performance spunlace towels. Textile performance for the toughest, low lint wiping tasks. Pop-up carton, 8.5" x 12", white towels, Packed 4 boxes/150 per case.

M2995118 - Cs/600



"The Champ" Wipe-All Wiper

For all-purpose general wiping applications. Ultra absorbency, softness, and wipe dry performance. 12"x13".

M2986201 - Cs/1000



Champion Select Pop-Up Wiper

For all-purpose general wiping applications. Ultra absorbency, softness, and wipe dry performance. 9"x17", 113 wipes per box, 8 boxes per case.

M2986206 - Cs/904



Champion Pro Wiper

For all-purpose general wiping applications. Ultra absorbency, softness, and wipe dry performance. 12"x13".

M2986207 - Cs/1000



"The Stitch" Nonwoven Wiper

Heavy duty industrial wiper made from wood pulp & polyester, super-reinforced for brute strength & durability. Machine washable for repeated use. White, Ultratex™. 13" x 17". Perfect for use in healthcare, food preparation and other professional environments. 1/4 Fold, dispenser box. Cs/150

M2991121 - Cs/150



Jumbo PrepTowel

Supreme spunlace towels for the toughest low lint wiping tasks. Center-pull 1000' roll. Sheet size: 12" x 12" perforated, smooth, blue. Pack: 1/1000' roll.

M2992888 - Roll

Safety Supplies

Signs



Multi-use Floor Sign

"Wet Floor" English/Spanish wet floor sign. Highly visible, secures areas needing to be marked off. Impact-resistant. Folds flat for space saving storage. Ridged pattern on feet minimizes contact with floors.

I109152 - Each



Pop Out Safety Cone

Secures areas needing to be marked off with 3 sides of messaging. Grey plastic storage tube allows multiple mounting options; hardware included. Available in two sizes. 9182 is 18"x18"x31", 9183 is 18"x18"x20".

I109182 - Each

I109183 - Each



Cone Caution Sign

25 inches tall, highly visible safety cone. Imprinted "Caution Wet Floor" on all four sides. English/Spanish

I1023816 - Each



Wet Floor Cone

Heavy-duty, unbreakable, constructed of vinyl; one-piece construction. "Wet Floor" printed on two sides. 18".

I109100 - Each

Safety Pole



New flexible sign is permanently attached to pole (no need for rings). Sign made of soft vinyl material that wraps around the pole and snaps closed for storage. Fits in standard doorways, narrow hallways, and aisles. Prevents room entry during cleaning and maintenance; extends 30" - 44".

I109175 - Each



Barrier Tape

2 mil polyethylene tape. Caution warning sign and barricade to keep people clear of hazardous areas. Printed to help communicate possible hazards.

I107328 - Roll

Safety Garments



Rain Suit

3-piece yellow rain suit, (hood, jacket & pants). Yellow PVC/Polyester material. .35 mil. heavy weight pvc reinforced with polyester.

S08W335PPMD - Each, Medium

S08W335PP2X - Each, 2XL

S08W335PP4X - Each, 4XL



Disposable Coveralls

White disposable 28g polypropylene coveralls. Elastic wrists & ankles. Hood and boots. 100% latex free.

S08DCWFXL - Cs/25

Safety Supplies



White BB Coveralls

White BB 60g microporous polypropylene coveralls. Elastic wrists, ankles & hood. 100% latex free. Available with or without hood.

With hood:

S08DCWHXLBBHEWA - X-Large, Cs/25

S08DCWHXXLBBHEWA - XX-Large, Cs/25

Without hood:

S08DCWHXLBBEWA - X-Large, Cs/25

S08DCWHXXLBBEWA - XX-Large, Cs/25



Shoe Cover

White cast polyethylene cover with textured tread. 100% latex free.

S08DSCCPEXLWH - X-Large, Cs/25



Shoe Cover

Blue polypropylene cover with tread. 100% latex free.

S08DSCL3002X - XX-Large, Cs/25



Bouffant Caps

Non-woven caps are spun bonded polypropylene material. Great for hospitals, lab work, food processing and manufacturing.

I10MB-24-1000/W - Cs/1000



Beard Cover

Beard nets keep facial hair from becoming contaminated. Spunbonded polypropylene material. Nylon Material.

I10MBC-1000/W - Ctn/100

Safety Goggles / Glasses



General Purpose Safety Goggles

Chemical splash without anti-fog lens. Exceeds ANSI Z87.1-2003 high impact requirements. Soft PVC body; adjustable elastic headband; fits over most prescription eyewear.

I107322 - Each



Safety Goggles w/Anti-Fog

Chemical splash. Indirect vent; cap vents. Exceeds ANSI Z87.1-2003 high impact requirements. Soft PVC body; adjustable elastic headband; fits over most prescription eyewear.

I107320 - Each

I107321 - Each (without Anti-Fog)



Spectacles

Molded from 100% scratch-resistant polycarbonate. Direct vent for maximum ventilation; lightweight. Wraparound design with protective browguard and vented sideshields. Will fit over most prescription lenses. Lenses provide 99.9% UV protection. Exceeds ANSI Z87.1-2003 high impact requirements. ProGuard® imprint

I107332 - Each



Baserunner™ Safety Glasses

Economical. Polycarbonate frame and lens combination coated for superior scratch resistance. Straight temples and integrated nose piece fits all facial sizes. Lenses provide 99.9% UV protection. ProGuard® imprint. Exceeds ANSI Z87.1-2003 high impact requirements.

I108001CC - Each



Wrap Around Glasses, Adjustable Temple

Wrap around protective eyewear with adjustable temple. Available in Clear, Indoor/Outdoor or Smoke Lenses. 99.9% UV protection.

S08ES41BKCL - Clear, Each

S08ES41BKIO - Indoor/Outdoor, Each

S08ES41BKSM - Smoke, Each

Face Masks



3-ply Black Face Mask

Our black surgical style disposable 3ply masks are suitable for daily protection from viruses, bacteria, allergens, and more. Our black 3 ply masks are made with only the highest quality of materials.

V20EFMB2000 - Pk/50



Face Mask

Fluid resistant disposable face mask with earloops. Effective droplet protection, comfortable fit. High breathability.

W90SDFM10 - Pk/10
W90SDFM25 - Pk/25



Child Size Face Mask

Fluid resistant disposable face mask with earloops. Effective droplet protection, comfortable fit. 3-ply spunbound poly. High breathability.

V2041110041 - Bx/50

Ear Plugs



Disposable Foam Ear Plugs

New modern shape. Meets ANSI S3.19 requirements. Noise reduction rating (NRR) of 31. Plug gently expands and self adjusts to all size ear canals.

I107310 - Bx/200



Disposable Corded Foam Ear Plugs

Corded; new modern shape. Meets ANSI S3.19 requirements; noise reduction rating (NRR) of 31. Plug gently expands and self adjusts to all size ear canals.

I107311C - Bx/100

Stripping Shoes



Stabil StripGrips Stripping Shoe

STABIL's proprietary Thermo Plastic Elastomer (TPE) provides a flexible, lightweight, all day, traction solution. TPE keep StripGrips snug and secure over a full range of workers' own footwear. Retention Band System™ holds pad on securely. Replaceable pads make this an investment in safety for years to come. The StripGrip Pads add a layer of cushioning that helps reduce leg fatigue. Easy on/off. Sold by the pair.

S55SGRIP-800-01 - Small
S55SGRIP-800-02 - Medium
S55SGRIP-800-03 - Large
S55SGRIP-800-04 - X-Large



Replacement Pads

S55SGRIPPAD-01 - Small
S55SGRIPPAD-02 - Medium
S55SGRIPPAD-03 - Large
S55SGRIPPAD-04 - X-Large

First Aid Kit

10 Person Kit



Serves 10 people, OSHA requirement §1910.151b. Kit includes: 16 3/4"x3" adhesive bandages, 1 1-3/4"x2" small fingertip fabric bandages, 1 2" x 4" elbow knee plastic bandage, 1 36"x36"x51" triangular sling/bandage w/2 pins, 4 2"x2" gauze dressing pads (2 2-pks), 2 4"x4" gauze dressing pads (1 2-pks), 4 3"x3" gauze dressing pads (2 2-pks), 1 2" conforming gauze roll bandage, 1 3" conforming gauze roll bandage, 1 5" x 9" trauma pad, 1 sterile eye pad, 6 alcohol cleansing pads, 6 antiseptic cleansing wipes (sting free), 3 triple antibiotic ointment packs, 1 6"x9" instant cold compress, 6 aspirin tablets (3 2-pks), 1 1"x5-yd. first aid tape roll, 2 exam quality gloves (1 pair), 1 4-1/2" scissors (nickel plated), 1 4" tweezers (plastic), 1 first aid guide, 1 plastic case with gasket.

I107317 - Each

Safety Supplies

Eye Wash Station

Double Eye/Face Wash Station



Plastic station with two 16-oz. bottles of saline solution. Wide mouth bottles provide initial flushing for alkali and acid splash. Safety sealed and dated to guard against contamination. Meets ANSI Z358.1-2004 (as a personal eye wash only).

I107349 - Each

Smoking Urn

Aladdin Smoker's Station®



Weather-resistant, fire-safe steel construction will not burn. .25 gallon galvanized steel liner with handle for easy disposal. Removable top fastens from the base by two easily operated clasps for emptying and re-attachment. Nickle plated brass chain secures top to base to deter theft.

R50FGR1639EHBZ - Bronze

Right To Know Center



SDS Information Center

SDS Information Center. Helps comply with New GHS/SDS regulation. Makes Safety Data Sheets available and accessible. Highly visible. Made of durable polystyrene. Includes 2-1/2" three ring binder for SDS.

I10799190 - Each

Clean-Up Kits



Bloodborne Pathogen Clean-up Kit

Complies with OSHA Bloodborne Pathogen Rule 29 CFR 1910.1030. Heavy-duty plastic case with handle and safety latch. Kit includes: 1 pair disposable gloves, 1 pair disposable shoe covers, 1 disposable apron, 2 scoops/scrapers, 2 red biohazard bags with ties, 1 disposable towel, 1 pair protective eyewear, 1 isolation mask, 1 3-oz. packet of absorbent powder, 2 antiseptic wipes, Material Safety Data Sheets, 1 instruction sheet, 1 disposable wipe with HIV-1 tuberculocidal claim.

I107351 - Each

Squeegees

Floor Squeegees

Heavy Duty Floor Squeegee

Aluminum floor squeegees make quick work of any surface from cement to linoleum. Replaceable rubber blade. Handle sold separately.



S601533 - 18" Each
S601538 - 24" Each
S601539 - 30" Each
S601541 - 36" Each
O1197260 - Handle



Moss Rubber Floor Squeegee

Flex Squeegee™, with its soft blade, does a clean job on smooth and textured floor surfaces. The double bladed squeegee has excellent contact, dramatically reducing floor drying time. Blades are closed cell foamed material commonly called "moss." Handle sold separately.

M60625182 - 18" Each
M60625242 - 24" Each
M60625300 - 30" Each
M60625360 - 36" Each
M6010 - Handle

Window Squeegees

Channel & Blade

Master™ Brass Clipped Channel w/ Rubber (USA). Original brass channel hand inspected for exceptional quality control. Brass handle sold separately.



S601119 - 6" Each
S601123 - 8" Each
S601127 - 10" Each
S601131 - 12" Each
S601135 - 14" Each
S601140 - 16" Each
S601144 - 18" Each
S601152 - 22" Each
S601253 - Ea. Replacement clip



S601324 - Brass handle

Replacement Blade

World Famous Master® Rubber (USA) Hand inspected for the highest quality precision edge available. Unconditionally guaranteed to deliver flawless performance.

S601397 - 6" Each
S601402 - 8" Each
S601407 - 10" Each
S601412 - 12" Each
S601417 - 14" Each
S601422 - 16" Each
S601427 - 18" Each
S601438 - 22" Each



Squeegees

Backflip 4 in 1 Tool



Golden Glove™ scrubber and squeegee together in one tool. Please note: On BackFlip models, squeegee is two inches longer than washer. Can be used together in two positions or comes apart to use separately.

S6071100 - 12" Squeegee
S6071140 - 16" Squeegee
S6071180 - 20" Squeegee

Golden Glove Window Scrubber



Our original Golden Glove paired with the "Taper T" T-Bar is the perfect combination of proven design and performance.

S601814 - 10" Each, frame & cover
S601816 - 14" Each, frame & cover
S601818 - 18" Each, frame & cover

S601850 - 10" Replacement cover
S601853 - 14" Replacement cover
S601856 - 18" Replacement cover

Ledge-Eze Handle



Ledge-Eze™ Handle (USA) with rubber grip, channel and quick release. Designed with extra reach. Great for deep ledges and window frames.

S601345 - Each

Window Wash Bucket



Super Bucket with Handle. Extra large 6-1/2 gallon capacity! Easily fits an 18" washer.

S6085000 - Bucket
S6085100 - Lid
S6085200 - Set/4 wheels
S6085300 - Sieve

Super System Squeegee Handle



Ergonomic design with quick release and no-slip grip for ultimate comfort. Swiveling head allows for better movement when using extension pole.

S601640 - Each

Window Wash Utility Pouch



Multi-use pouch designed to carry a variety of scrapers, blades and personal items.

S6050135 - Each

Window Squeegee / Sponge



Nylon net covered sponge on one side, squeegee on the other. Packed with 20" polypropylene handle.

I107458 - Each

Telescoping Extension Pole



Redesigned cone/clamp make extending and retracting a snap. Ergonomic comfort grip.

S601664 - 8' 2-section
S601680 - 9' 3-section
S601684 - 12' 3-section
S601692 - 18' 3-section
S601695 - 24' 3-section
S601699 - 27' 3-section

Utility Carts

Utility Carts

Janitor Carts

See Page 81

Utility Cart



Perfect for transporting equipment, tools, and other heavy loads in any environment. Attractive for use in offices, restaurants and other high profile areas. Rounded corners protect walls and furniture.

Length: 37.4"

Width: 17.25"

Height: 33.4"

I107002 - Each, Black

Large Bussing Cart



Three shelves; supports up to 200 lbs., 4" heavy-duty, non-marking casters sized to carry large loads and reduce return trips rounded corners protect walls and furniture upscale appearance is ideal for any setting textured shelves hold a variety of equipment and supplies durable, structural web construction resist scratches, chips and rust lightweight and maneuverable; applications range from industrial use to retail, food-service and bussing

I107006 - Each, Gray

Ladder Cart



Ladder cart provides greater mobility, enhanced access, safe ladder handling, and minimal storage requirements. Commercial-grade hybrid construction of powder-coated steel and Rubbermaid structural foam, holds up to 500 pounds. Compact footprint increases maneuverability, requires minimal storage space. Safely carries a 6' ladder without hitting doorways, walls or elevators. Tall profile improves access and offers a more comfortable work height. Fully adaptable to work site requirements, with long-item storage, tool holders and locking cabinets.

R50FG9T5700BLA - Each

High Density

Standard

Star seal bottom allows even weight distribution and easy removal from receptacle. Comprehensive offerings for all applications including business, industry and healthcare. Interleaved rolls.



Roll - Black

I70S334022K - 33 gal. 33"x40", 22mic, Cs/250
I70S404822K - 40-45 gal. 40"x48", 22mic, Cs/150
I70S386017K - 60 gal. 38"x60", 17mic, Cs/200
I70S386022K - 60 gal. 38"x60", 22mic, Cs/150

Roll - Clear

I70S242408N - 7-10 gal. 24"x24", 8mic, Cs/1000
I70S243308N - 12-16 gal. 24"x33", 8mic, Cs/1000
I70S303710N - 20-30 gal. 30"x37", 10mic, Cs/500
I70S334011N - 33 gal. 33"x40", 11mic, Cs/500
I70S334016N - 33 gal. 33"x40", 16mic, Cs/250
I70S404816N - 40-45 gal. 40"x48", 16mic, Cs/250
I70S434816N - 55-60 gal. 43"x48", 16mic, Cs/200
I70S434822N - 55-60 gal. 43"x48", 22mic, Cs/200
I70S366017N - 55 gal. 36"x60", 17mic, Cs/200



Heavy Gauge

PGB Heavy Gauge Liners are our best selling bags. Customers that require an especially tough bag have come to rely on the rugged durability of the PGB Series. These bags are ideal for the toughest applications including Industrial, Landscaping, Public Facilities, Food Service and Construction. Environmentally friendly recycled resin. Individually folded in dispenser cartons or packed as coreless min-rolls. Solid black colored film hides the contents. Star seal bottom provides extra durability. Leak proof.

Folded - Black

N60PGB4360XXH - 60 gal. 43"x60", 2 mil, Cs/100
N60PGB5051 - 60 gal. 46"x50", 1.5mil, Cs/100

Roll - Black - Perfed

N60RPGBB4081 - 33 gal. 33"x39", 1.75mil, Cs/100
N60RPGB4641 - 40-45 gal. 40"x46", 1.25mil, Cs/100
N60RPGB4681 - 40-45 gal. 40"x46", 1.75mil, Cs/100
N60RPGB6181 - 55 gal. 38"x58", 1.75mil, Cs/100
N60RPGB4781 - 56 gal. 43"x47", 1.75mil, Cs/100
N60RPGB4360XH - 60 gal. 43"x60", 1.5mil, Cs/100

Low Density

Draw Tape

No need to knot liner – bag will fit container perfectly. All liners are interleaved rolls for easy one-at-a-time dispensing. Liners are side welded to prevent leakage with no seal on the bottom. Liners are co-extruded for added strength. Interleaved rolls, black.



I70DTC2431K - 10-15 gal. 24"x31", 1.4mil, Cs/200
I70DTS2838K - 23 gal. 28"x38", 1mil, Cs/150
I70DTC3338K - 33 gal. 33"x38", 1.4mil, Cs/150
I70DTC3742K - 44 gal. 37"x42", 1.4mil, Cs/150
I70DTC4045K - 55 gal. 40"x42", 1.4mil, Cs/100
I70DT55GALK - 55 gal. 41"x42", 1mil., Cs/100



CO-EX 3-ply

These Co- Extruded bags are made using 3-plys of film that are cross-laminated to obtain an incredible strength to gauge ratio. Superior in strength to even our PGB Heavy Gauge bags, these CO-EX bags are suited for just about any load that can be put into a garbage bag.

Folded - Black

N60COEX3339XH - 33 gal. 33"x39", 1.25mil, Cs/200
N60COEX4047XH - 40-45gal. 40"x47", 1.25mil, Cs/100
N60COEX3858XH - 55 gal. 38"x58", 1.25mil, Cs/100
N60COEX4347XH - 56 gal. 43"x47", 1.25mil, Cs/100

High Density

Standard



Star seal bottom allows even weight distribution and easy removal from receptacle. Comprehensive offerings for all applications including business, industry and healthcare. Interleaved rolls.

Roll - Black

I70S334022K - 33 gal. 33"x40", 22mic, Cs/250
I70S404822K - 40-45 gal. 40"x48", 22mic, Cs/150
I70S386017K - 60 gal. 38"x60", 17mic, Cs/200
I70S386022K - 60 gal. 38"x60", 22mic, Cs/150

Roll - Clear

I70S242408N - 7-10 gal. 24"x24", 8mic, Cs/1000
I70S243308N - 12-16 gal. 24"x33", 8mic, Cs/1000
I70S303710N - 20-30 gal. 30"x37", 10mic, Cs/500
I70S334011N - 33 gal. 33"x40", 11mic, Cs/500
I70S334016N - 33 gal. 33"x40", 16mic, Cs/250
I70S404816N - 40-45 gal. 40"x48", 16mic, Cs/250
I70S434816N - 55-60 gal. 43"x48", 16mic, Cs/200
I70S434822N - 55-60 gal. 43"x48", 22mic, Cs/200
I70S366017N - 55 gal. 36"x60", 17mic, Cs/200



Heavy Gauge

PGB Heavy Gauge Liners are our best selling bags. Customers that require an especially tough bag have come to rely on the rugged durability of the PGB Series. These bags are ideal for the toughest applications including Industrial, Landscaping, Public Facilities, Food Service and Construction. Environmentally friendly recycled resin. Individually folded in dispenser cartons or packed as coreless min-rolls. Solid black colored film hides the contents. Star seal bottom provides extra durability. Leak proof.

Folded - Black

N60PGB4360XXH - 60 gal. 43"x60", 2 mil, Cs/100
N60PGB5051 - 60 gal. 46"x50", 1.5mil, Cs/100

Roll - Black - Perfed

N60RPGBB4081 - 33 gal. 33"x39", 1.75mil, Cs/100
N60RPGB4641 - 40-45 gal. 40"x46", 1.25mil, Cs/100
N60RPGB4681 - 40-45 gal. 40"x46", 1.75mil, Cs/100
N60RPGB6181 - 55 gal. 38"x58", 1.75mil, Cs/100
N60RPGB4781 - 56 gal. 43"x47", 1.75mil, Cs/100
N60RPGB4360XH - 60 gal. 43"x60", 1.5mil, Cs/100

Low Density

Draw Tape



No need to knot liner – bag will fit container perfectly. All liners are interleaved rolls for easy one-at-a-time dispensing. Liners are side welded to prevent leakage with no seal on the bottom. Liners are co-extruded for added strength. Interleaved rolls, black.

I70DTC2431K - 10-15 gal. 24"x31", 1.4mil, Cs/200
I70DTS2838K - 23 gal. 28"x38", 1mil, Cs/150
I70DTC3338K - 33 gal. 33"x38", 1.4mil, Cs/150
I70DTC3742K - 44 gal. 37"x42", 1.4mil, Cs/150
I70DTC4045K - 55 gal. 40"x42", 1.4mil, Cs/100
I70DT55GALK - 55 gal. 41"x42", 1mil., Cs/100



CO-EX 3-ply

These Co- Extruded bags are made using 3-plys of film that are cross-laminated to obtain an incredible strength to gauge ratio. Superior in strength to even our PGB Heavy Gauge bags, these CO-EX bags are suited for just about any load that can be put into a garbage bag.

Folded - Black

N60COEX3339XH - 33 gal. 33"x39", 1.25mil, Cs/200
N60COEX4047XH - 40-45gal. 40"x47", 1.25mil, Cs/100
N60COEX3858XH - 55 gal. 38"x58", 1.25mil, Cs/100
N60COEX4347XH - 56 gal. 43"x47", 1.25mil, Cs/100

Trash Receptacles

Waste Containers



Gator Plus Round Container

Lid locks tight even when tipped over. One-piece molded construction. For use with Gator® or comparable competitor 32 Gallon containers. Available in 32, 44 and 55 gallon. Stocked in grey.



I107732-3 - 32 gal.
I107733-3 - Flat Lid

I107744-3 - 44 gal.
I107745-3 - Flat Lid

I107755-3 - 55 gal.
I107756-3 - Flat Lid

**Other colors available special order*

Gator Round Dolly



Structural foam molded, extremely durable. Five 3" non-marking quiet swivel casters. Securely attaches to 32, 44, and 55 gallon containers

I107704 - Each

Wastebaskets



Commercial Wastebasket

The low profile and sleek, attractive design of these wastebaskets make them the right choice for a variety of applications such as classroom, office, commercial and institutional use. Available in beige, black, brown and grey.



14 Qt.

I107701-15 - Beige
I107701-5 - Black
I107701-4 - Brown
I107701-3 - Grey



28 Qt.

I107702-15 - Beige
I107702-5 - Black
I107702-4 - Brown
I107702-3 - Grey



41 Qt.

I107703-15 - Beige
I107703-5 - Black
I107703-3 - Grey
I107703-4 - Brown

Thin Bin 23 gal. Container



Ergonomic handles and recessed hand grips molded into bottom for easy emptying. Smooth inside surface for easy cleaning. Textured finish outside for attractive, commercial look. Available in beige, black, brown, gray

I107023-12 - Beige
I107023-3 - Gray
I107023-4 - Brown
I107023-5 - Black

Walk-Off Mats

Our catalog shows just a brief selection of available matting. If you don't find what you're looking for, visit:



Interior Mats



Ole Olefin

Ole Olefin is the perfect entrance mat for use in moderate-traffic areas. Ideal for offices, retail outlets, apartments, schools, churches, and medical facilities. Protects floors, reduces wear patterns, prevents slips and falls, improves appearance. Available in heather blue, heather red, heather green, heather brown, heather charcoal, black, navy, & grey.



[Click for sizes and color samples](#)

Waterhog

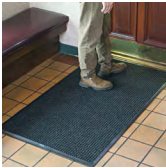

24 oz./sq.yd solution-dyed polypropylene fabric is highly stain resistant. SBR rubber backing contains 20% recycled rubber content. 3/8" thick bi-level surface effectively removes and stores dirt and moisture beneath shoe level between cleanings. Rubber reinforced face nubs prevent pile from crushing extending performance life of product. Unique "Water Dam" allows the Waterhog mat to hold up to 1-1/2 gallons of water per square yard, water and dirt stay on the mat. Anti-Static. Available with cleated backing for placement on carpet or smooth backing for hard floor surfaces. Recommended for commercial buildings, hotels, restaurants, healthcare facilities, office buildings and more.



[Click for sizes and color samples](#)

Colorstar

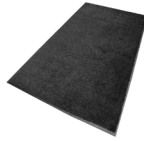

ColorStar mats feature the latest innovation in dyeing technology and PET carpet made with 50% post-consumer recycled plastic, making them exceptionally color-fast (fade resistant) and eco-friendly. Available in 24 colors. Available with choice of SBR (48 mil) or nitrile rubber (52 mil, 65 mil, 90 mil) backing. Commercially launderable (when backed with nitrile rubber)



[Click for sizes and color samples](#)

Waterhog Low Profile

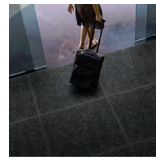
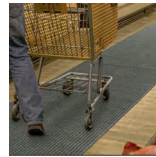

Guards against slips and falls by keeping floor dry and clean...80% of slip and fall accidents occur on wet floors. Low profile flat borders reduce potential tripping hazards. Easy to install and maintain. Perfect for permanent and semi-permanent installations. Commercial grade polypropylene fabric for high traffic areas. Mats feature Anchor Safe Backing made with heavy 100 mil nitrile rubber that keeps mats in place. Also available in modular tiles featuring smooth backing for glue down or two sided tape installations.



[Click for sizes and color samples](#)

Waterhog Grand Classic

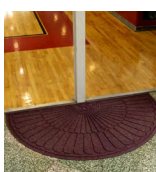
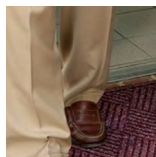

24 oz. sq/yd Polypropylene fiber system dries quickly and won't fade or rot. SBR rubber backing contains 20% recycled rubber content. 3/8" thick bi-level surface effectively removes and stores dirt and moisture beneath shoe level. Rubber reinforced face nubs prevent pile from crushing, extending performance life of product. Unique "Water Dam" allows the Waterhog mat to trap water and dirt stay on mat. Anti-Static. Available with cleated backing for placement on carpet or smooth backing for hard floor surfaces. Recommended for commercial buildings, hotels, restaurants, healthcare facilities, office buildings and more.



[Click for sizes and color samples](#)

Walk-Off Mats

Entrance Mats

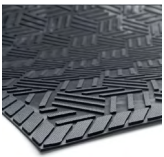

Superscrape™/ Superscrape Plus™

Durable 100% Nitrile Rubber mat provides a slip-resistant surface and has 20% post consumer recycled content. Molded tread surface cleats effectively scrape tough dirt and grime off shoes. 3/16" thickness. Effectively removes and stores dirt and sand beneath shoe level so it cannot enter the building. Perfect for use outside of entrances as a scraper mat or as a slip resistant mat in wet areas.



[Click for sizes and color samples](#)

Melt Step™



A convenient and reliable solution for melting snow and ice from walkways to prevent slip and fall accidents. Unique reversible design permits electrical connection on right or left side walkway. Water proof electrical connection system with GFCI switch prevents electrical shock hazard. 6' power cord (120 volts) with GFCI switch as well as a 6' extension cord are both sold separately. Up to 4 mats can be connected in sequence. Durable molded nitrile rubber construction is water proof, UV resistant, and flexible in freezing temperatures.



[Click for sizes and color samples](#)

Flex Tip™



Two thousand finger-like tips/sq. ft (21,000/m²) aggressively scrape soil from shoes. Excellent for outdoor use. OSHA-compliant beveled edges and deep wells hold heavy soil and debris. Soild, 5/8" (16mm) thick construction. Has excellent anti-fatigue capabilities. Easily cleaned by shaking out soil and hosing off. Recommended for outside applications for all commercial buildings.



[Click for sizes and color samples](#)

Safety & Anti Fatigue Mats

Sure Stride™



High Traction mat surface provides safe walking surface. Certified High Traction by the National Floor Safety Institute. Tacki Back adhesive system keeps mat flat and in place – even with cart and buggie traffic. Very low profile – reduces tripping hazard. Moisture barrier keeps liquids from soaking through to the floor. Mat constructed from durable PET fiber and is easy to clean. Absorbs up to 10 gallons per roll – 25% more than similar competitive products. Quick and easy to install. Recommended for commercial use on hard floor surfaces to prevent slips, trips and falls caused by wet floors.



[Click for sizes and color samples](#)

Complete Comfort™

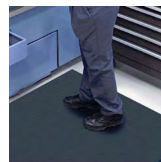

Ergonomically superior anti-fatigue mat. 100% closed-cell Nitrile rubber construction with anti-microbial properties. Beveled edges for easier floor to mat transition. Slip resistant surface is oil/grease proof and chemical resistant. Light weight and easy to clean. Available with or without holes. Recommended for wet and dry areas such as kitchens or industrial areas.



[Click for sizes and color samples](#)

Comfort Flow™

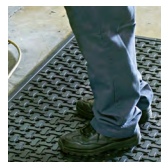

High density closed cell Nitrile rubber cushion has 15% recycled content. Grease and oil proof, chemical resistant. Welding safe and static dissipative. Beveled edges for safe transition from mat to floor. Lifetime anti-microbial treatment to prevent odors and degradation of the mat. Comfort Flow has drainage holes to allow liquids to flow through. Light weight and flexible for easy handling and cleaning. Recommended for kitchen and industrial applications.



[Click for sizes and color samples](#)

Wet Mopping

Mop Buckets & Wringers



26-35 Qt. Bucket & Sidepress Wringer
Structural foam polyethylene bucket and wringer resists corrosion. Reinforced nylon bearings for smooth operation and steel handle for durability. Single bail allows heavy loads to be lifted; bucket provides large mop target area. For 12-32 oz. mops.

I106B/2635-3B - Each, Blue



26-35 Qt. Bucket & Downpress Wringer
Mop bucket has molded-in graduation marks and 3" inboard casters. Wringer can be mounted on either side of the bucket. Will accommodate 16-40 oz. mops.

I104Y/2635-3Y - Each, Yellow



32-35 Qt. Bucket & Sidepress Wringer
Slot on upper rim of bucket makes securing scraper safe and easy. 3" non-marking swivel casters provide excellent maneuverability on any surface. Will accommodate up to 32 oz. mops.

O1196975 - Each, Yellow



36 Qt. Bucket & Sidepress Wringer
Divided well separates clean and dirty water for cleaner mopping. Ergonomic sidepress wringer helps reduce back strain, and curved handle with grip allows you to easily steer the bucket. Will accommodate up to 32 oz. mops.

O1196978 - Each, Yellow



32-35 Qt. Bucket & Downpress Wringer
Downpress wringer increases leverage and reduces fatigue. Corrosion resistant handle and hardware. 3" gray non-marking swivel casters provide excellent maneuverability. Will accommodate up to 32 oz. mops.

O1196989 - Each, Yellow



Premier 32-35 Qt. Bucket & Wringer
Downpress wringer increases leverage and reduces fatigue. Corrosion-resistant handle and hardware. 32-35 quart bucket for use with up to 32 oz. mops. 3" non-marking swivel casters provide excellent maneuverability on any surface.

O1196998 - Each, Black

Microfiber System



OneFred Double Bucket Cart
2-6.5 gal. buckets and carry-all basket. Punto roller wringer. Compact, and self-contained. Can be customized with OneFred accessories.

F080531LF0050YU - Bucket w/roller wringer



Twice Bucket Combo with Roller Wringer
8 gal bucket, completely made of polypropylene. Two compartments to separate the cleaning solution from the rinse water. Back and front drain plugs. 3-in-1 Punto roller wringer, low mop saturation, The double plastic handle offers a better stability of the bucket during transport. No lift, separate bottom draining. Each side drains separately from bottom plug; eliminates lifting. Maintains stability while wringing. Engineered to avoid tipping, rocking while wringing.

F080331SL2800U - Bucket w/roller wringer

Wet Mopping

Banded Cut End Mops



Premium Radial

The highest quality 4-ply blended cotton/rayon yarn. Absorbs 4-5 times its own weight in moisture. Fantail provides even coverage and resists tangling when mopping. Not launderable

G60AWM9112 - 12 oz., Each
G60AWM9116 - 16 oz., Each
G60AWM9120 - 20 oz., Each
G60AWM9124 - 24 oz., Each
G60AWM9132 - 32 oz., Each

Rayon Cut End Mops



Wearever Rayon

Clean, white 100% synthetic yarn blend for performance and durability. This is an economical choice for finish application or disinfectant application. 1-1/4" headband, for easy handling and use. Not launderable.

G60AWM3016 - 16 oz., Each
G60AWM3020 - 20 oz., Each
G60AWM3024 - 24oz., Each

Looped End Mops



Floor Care

Floor Care's 4-ply blended cotton/rayon/polyester looped-end mop is ideal for tough industrial jobs. Looped ends resist tangling and tail bands provide wide surface span and even coverage. Launderable.

G60AST34S - Small, 1" headband
G60AST34S5 - Small, 5" headband
G60AST34M - Medium, 1" headband
G60AST34M5 - Medium, 5" headband
G60AST34L - Large, 1" headband
G60AST34L5 - Large, 5" headband

Starline

Starline Blend looped-end wet mops, with a unique blend of high-quality fibers, is the best choice when looking for an economical looped-end wet mop. Highly absorbent and fast acting. Not launderable.



G60ASB1-M - Medium, white
G60ASB1-L - Large, white
G60ASB1-M-B - Medium, blue
G60ASB5-MG - Medium, green
G60ASB5-LG - Large, green

Hercules

Hercules is the highest quality mop available (without anti-microbial properties) for standard mopping. Heavy 4-ply blend of cotton, rayon and polyester provides excellent absorbency. Looped end construction eliminates tangling. Launderable.



G60AST16BMDPS5 - 16oz., Each
G60AST24BLDPS5 - 24oz., Each

Screw Top Mops



Sta-Flat Fantail

The industry standard for cotton cut-end wet mops. Cleaner and more durable than competitive brands, this mop is an excellent choice for an economical cut-end mop. Looped ends provide better performance and cost savings. They last longer, don't fray or lint, and provide smooth application of chemicals. Not launderable.

G60AWM7820 - 20 oz., Each
G60AWM7824 - 24 oz., Each

Sta-Flat Cut End

The industry standard for cotton cut-end wet mops. Cleaner and more durable than competitive brands, this mop is an excellent choice for an economical cut-end mop. Not launderable.



G60AWM7716 - 16 oz. Each
G60AWM7720 - 20 oz., Each
G60AWM7724 - 24 oz., Each

Sno-White Sta-Flat

Clean, white 100% synthetic yarn blend for performance and durability. This is an economical choice for finish application or disinfectant application. Not launderable.



G60AWM3220 - 20 oz., Each
G60AWM3224 - 24 oz., Each

Wet Mopping

Microfiber String Mops



Mercury Fantail

Glides over rough, abrasive floors with unique microfibers that pick up even the smallest dirt particles for deep cleaning. Heavy-duty strands stand up to everyday mopping and won't shred or lint with repeated use. 5" green headband. Launderable.

G60AWM94M5 - Medium, Each
G60AWM94L5 - Large, Each



"The Pearl" Microfiber Mop

The cleaning power of microfiber at conventional mop pricing. Absorbs 10x its weight in moisture. Requires no break-in. Enhances the performance of green chemicals. Resists mildewing. Bleach resistant. Lints less than cotton. Not Launderable.

G60AWM55MB - Medium, Blue
G60AWM55LB - Large, Blue

Sponge Mops



Sponge Mop Squeeze Roller

Pull handle and squeeze; saves hands from dirty work. 12-3/4" sponge will not drip; ideal for walls and ceilings. Use same mop head for floor waxing and dusting; sponge refills available.

I107412 - Each
I107412R - Replacement Head, Each

Microfiber Flat Mops



Bucketless Total Mop System

Total mop system with 50 oz. solution bottle. Velcro style head comes in 16" and 24" and available in 5 colors; green, blue, white, red and yellow.

F08OPR18248 - 16", Each
F08OPR28148 - 24", Each



Rapido Bucketless Microfiber Mop

F086090114AA - 16", blue
F086090114BB - 16", red
F086090114CC - 16", yellow
F086090114DA - 16", white
F086090114FF - 16", green
F086090115AA - 24", blue
F086090115BB - 24", red
F086090115CC - 24", yellow
F086090115DA - 24", white
F086090115FF - 24", green



Spin-n-Drop Mop System

Microfiber looped yarn with fringe. A folding mop system designed to attach, lock, hold and fold flat mops. 16" mop holder.

F088116AB - Each



16" Spin-n-Drop Microfiber Mop

Available in 4 colors; blue, red, yellow and green.

F086090121AA - Each, blue
F086090121BB - Each, red
F086090121CC - Each, yellow
F086090121FF - Each, green



Handles

Aluminum handle. Available in 55" standard, or 38-72" telescopic.

F081056 - Each, 55"
F08AM3040A - Each, telescopic

Wet Mopping

Wax Application

Lambswool Applicators

Applicator Pads are effective in both domestic and commercial settings. Lambskin Pads are cut from specially tanned, dense 3/4" hides.



Pad, Block & Handle

L0210C - 10" Complete
L0214C - 14" Complete
L0216C - 16" Complete



Pad and Block Only

L02106RB - 10" Pad / Block only
L02146RB - 14" Pad / Block only
L02166RB - 16" Pad / Block only

Pad Only

L0210R - 10" Pad only
L0214R - 14" Pad only
L0216R - 16" Pad only



Flat Finish Mop

100% reflections nylon yarn releases finish evenly, leaving a smooth silky finish. Durable half sleeve, half ties backing fits standard dust mop frames. Provides wider coverage area than a standard finish mop. Looped ends won't tangle. Top quality nylon yarn with mesh backing. Launderable.

G60AJU18BW - 18", Each
G60FQC18 - Frame
G60HQC160 - Handle

Smoothie T-Bar Finish Applicator Pad



Perfect for large spaces such as gymnasiums and hallways. Smooth, bubble free, streak free finish. Works with all types of finish and compatible with most floor types. Made with thick nylon pile.

G60ASM24 - Applicator

Reflections Finish Mop



Premium Finish Mop. 100% nylon yarn releases finish evenly, leaving a smooth silky finish. Mops glide on the floor, resulting in less fatigue and quicker completion of tasks. Continuous filament yarn won't lint and stays looking whiter, longer. Nylon yarn helps prevent mold and mildew growth. Tailband provides wide surface span and even coverage. Not launderable

G60AST50L - Large, Each
G60AST50M - Medium, Each